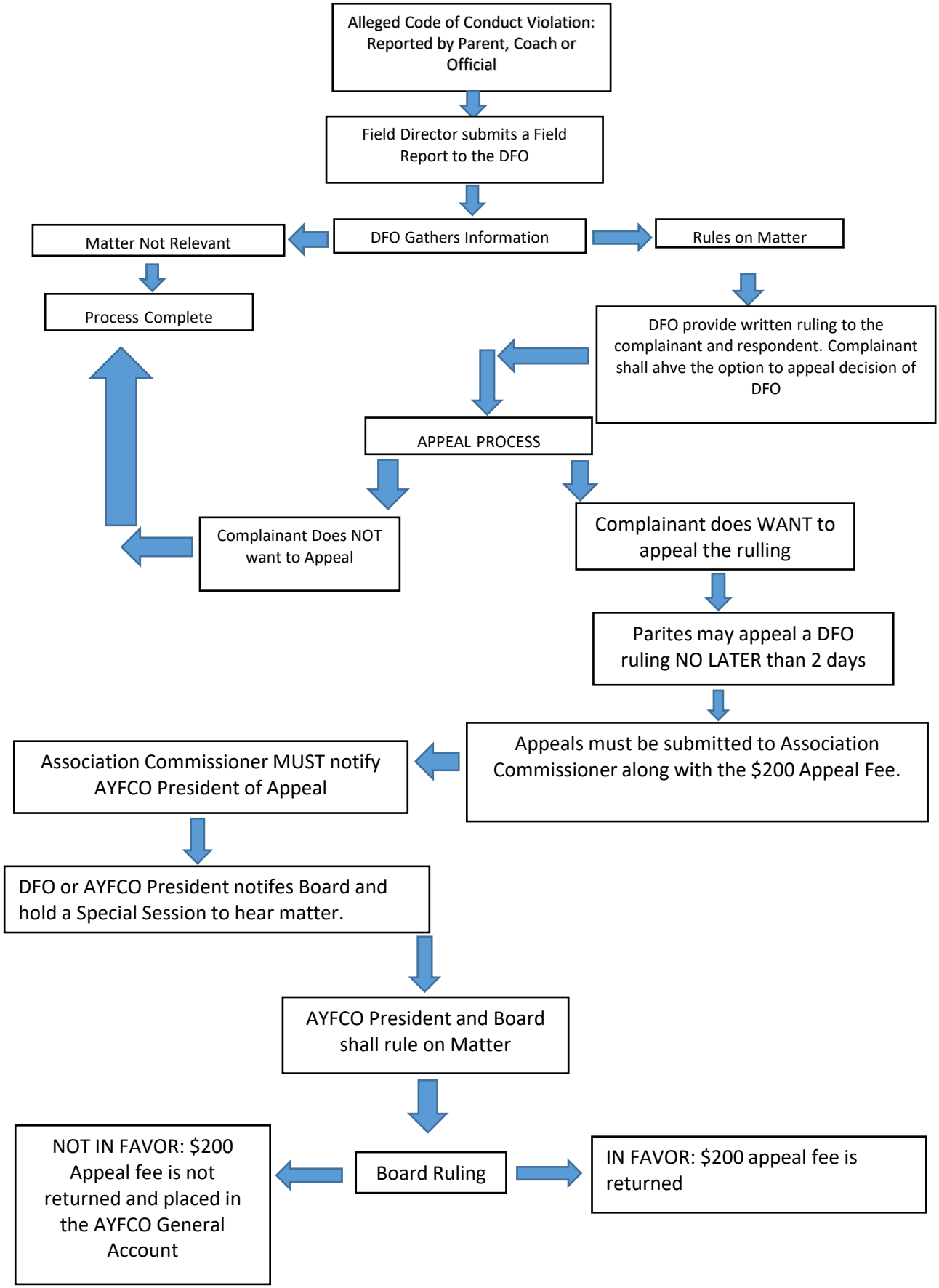
Alleged Code of Conduct Violation: Reported by Parent, Coach or Official
Field Director submits a Field Report to the DFO
DFO Gathers Information
Matter Not Relevant
Rules on Matter
Process Complete
DFO provide written ruling to the complainant and respondent. Complainant shall ahve the option to appeal decision of DFO
APPEAL PROCESS
Complainant Does NOT want to Appeal
Complainant does WANT to appeal the rulling
Parites may appeal a DFO ruling NO LATER than 2 days
Appeals must be submitted to Association Commissioner along with the $200 Appeal Fee.
Association Commissioner MUST notify AYFCO President of Appeal
DFO or AYFCO President notifes Board and hold a Special Session to hear matter.
AYFCO President and Board shall rule on Matter
Board Ruling
NOT IN FAVOR: $200 Appeal fee is not returned and placed in the AYFCO General Account
IN FAVOR: $200 appeal fee is returned