



Birmingham High School
HOCKEY TEAM
1993-94 SEASON

1993-94 Birmingham High School Hockey Boosters

Jim & Dottie Brenner
Pam Stoler
Witold Szttykiel
Omar & Mary Kadro
John Kahanec
Gordon & Bonnie Scratch
Doug & Diane Joppie
The Birmingham Barber Shop, Inc.
The Schwab Family
Tom & Kay Osborn
The James Noble Family
Bill & Sue Reepmeyer
Gene & Suzy Leich
Linda & Michael Bolton
David & Betsy Madorsky
Martin & Bertha Rubin
Jerry & Carol Moore
Gary & Kathy O'Bryan
Ed & Nancy O'Bryan
Dave, Diane & Marci Patton
Donna Marx
Irving & Ruth Greenberg
Gerry & Fran Wigod

Tom O'Bryan
Ron & Sheryl Greenberg
Blaise & Ethel Audet
Kenneth A. Jensen
Dick & Diane Koran
Brian Shea & Laretta Heikkinen
David & Linda McDonnell
Bill & Jill O'Sullivan
Gary M. Busch
Marilyn & Bob Dale
Leonard M. Koltonow
Marion & David Grant
Howard Schwartz
Travel One/Carlson Travel Network
The LaRue Family
Eleanore E. Silk
Jim & Claudia Jackson
Tom & Gina Friesen
Marion & Martin Moskovitz
Alexander Family
Bruce & Carol Egerer
Mr. & Mrs. Del Schroeder
Monica & Jim Cote

ON TO HIGHER GOALS

Our first season is behind us now and it was successful beyond our wildest hopes!

The outstanding performance of a very young team was a compliment not only to the players, but to the coaches as well. Just as important, was the enthusiasm and support of the parents!

This coming season is going to be an even bigger challenge than the first year. We will have a number of new players and parents, and a move to Cranbrook Ice Arena. A tougher playing schedule, and a reorganization of support functions will test the dedication of all involved.

However, I believe the people in the hockey program are equal to the task and will push on to a higher level of accomplishment.

To all the advertisers in this yearbook/program, and to all of the Booster Club members, we offer our sincere appreciation and thanks. Your contributions have helped make a program for our young students become successful.

Bruce Egerer, President
Birmingham, High School
Hockey Parents' Association

PLEASE PATRONIZE THE ADVERTISERS WHO HELPED
TO MAKE THIS PROGRAM AND THE
BIRMINGHAM HIGH SCHOOL HOCKEY TEAM A REALITY!



The 1992-93 Birmingham High School Hockey program was very successful. The coaches were proud that the team made all the expected sacrifices necessary for having a winning season. Its 1993-1994 team will be even stronger. This team has over sixty percent returning players from last year. Their experience will help the new players as the team faces a more competitive schedule. Most high school hockey programs are largely structured around junior and senior players. However, because it is a new team, the Birmingham High School Hockey team has a very strong preponderance of sophomore players. We coaches are confident, however, that the Birmingham High School Hockey team has the experience and seasoning necessary to be competitive with the best, as its schedule reflects.

Del Schroeder
Co-Head Coach



Paul Barganian, Asst. Coach

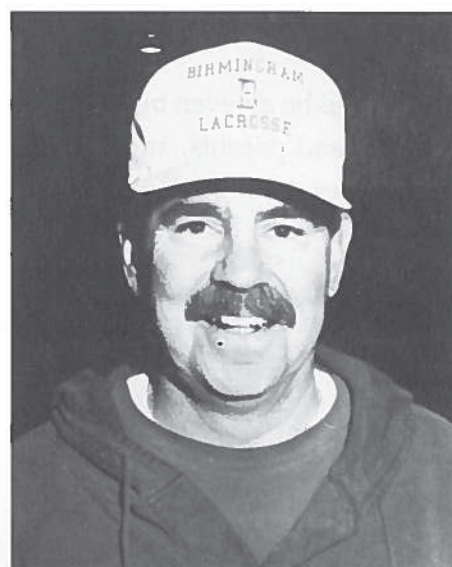

Dave White, Asst. Coach

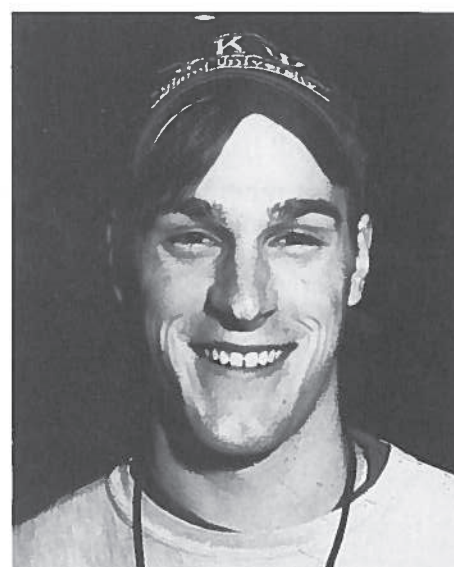

Craig Conrad, Asst. Coach

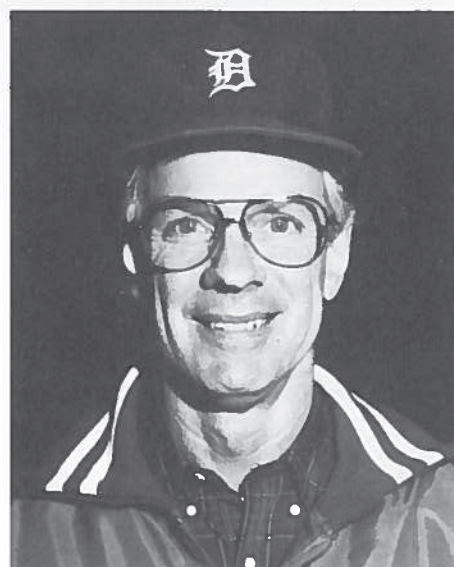

Rick Kammer, Parent Coach

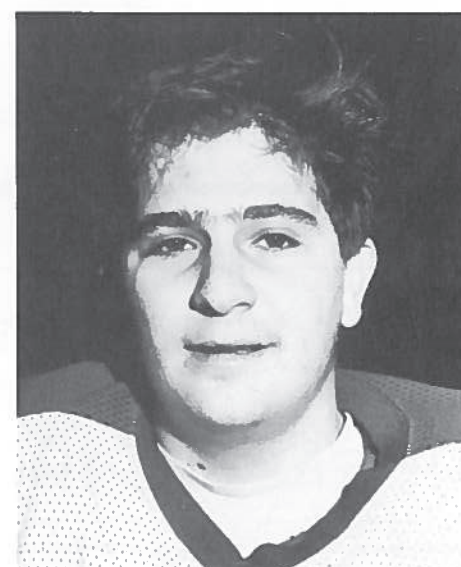

Brad Stoler, Team Mgr.

Welcome To The 1993-94 Birmingham Hockey Season



Last year was the inaugural season of what I expect will be a long and successful ice hockey program for the Birmingham High Schools. Many thanks to everyone who enabled this program to get underway. I am especially proud of our players coming together from Groves and Seaholm who played so hard and so well to accomplish a 500 record their first year.

We begin this year with the opportunity to build upon the positive reputation the team established last year. We have added several talented players to a strong group returning from last year's team to meet the challenge of a more difficult schedule. My goal is to improve on last year's record, to have fun, and to become known as one of the tough teams to beat.

I appreciate the generous assistance of our parents and coaches. The team looks forward to welcoming fans to our new home ice at Cranbrook.

Bill Reepmeyer
Co-Head Coach

Welcome to the 1993-94 Birmingham Hockey season! The foundations established last year will continue to be the building blocks for future years and future teams. We still hold high values, goals, self-worth and style of play. Our community values each individual and fosters intellectual excellence, personal development, social responsibility and ethical standards.

Each of us in the Birmingham community wishes the very best to Coach Del Schroeder, Coach Bill Reepmeyer and to the parent booster club, managers, support groups and to all the players. Play hard, use self-discipline, display teamwork and always play with enthusiasm and within the rules of the game.

I am very glad that you are here to enjoy and support our hockey team. As we progress through the season, I believe the above will develop teamwork, school spirit, good ethics and good citizenship.

Good luck to all in this, our second hockey season!



Bill Rankin
Athletic Director
Birmingham Groves High School

Universal Graphics Corporation

COMPLETE PREPARATION SERVICES
FOR ADVERTISING AGENCIES,
ART STUDIOS AND PRINTERS

DIGITAL RETOUCHING

ELECTRONIC PAGINATION

STEP AND REPEAT

4/C PROOFING

FAX 779-8665



Richard C. Paschke, President

14461 E. Eleven Mile Rd. Warren, MI 48093
313-779-8660

Dixon Engineering Sales International

INCORPORATED

*Engineers
Know
The Formula
for Success*

Is an Engineering Degree tough to get?
Sure.

Is it worth it?
You bet it is.

What do Engineers do?

Engineer - yes but here are a few
additional job titles of engineers
we deal with.

Product Engineer	Account Executive
Sales Representative	Sales Engineer
Manufacturing Manager	Staff Consultant
Quality Manager	Operations Manager
Business Unit Manager	Manufacturing Engineer
Buyer	Purchasing Agent
President/CEO	Patent Attorney

Go for it!

The 1993-94 Birmingham High School Hockey Team



Front Row: Mike Patton, Brad Stoler (Team Manager), Billy Patrick, Jordon Bolton, Chris Joppie, Kevin Moore, Nathan O'Bryan, Mike Greenberg **Second Row:** Paul Bargarman (Asst. Coach), Rick Kammer (Parent Coach), Del Schroeder (Co-Head Coach), Tom Herrick, Nevill Hargrave-Thomas, Jamie Alexander, Jamie Schroeder, Erik Egerer, Phil Sullivan, Ben Herrick, Bill Reepmeyer (Co-Head Coach) David White (Asst. Coach) **Third Row:** Gunther Pfetzing, Jay Bennish, Robbie Brenner, Mark Van Wyke, Matt Shea, Jim Jackson, Pat Belknap **Back Row:** Mike Grant, Mike Martin, Steve Tharp, Kyle Friesen, Craig Conrad (Asst. Coach)

1992-93 Team Statistics

#	Name	Goals	Assists	Points	Hat Trick	Playmaker
0	Ryan Wolf	23	19	42	2	1
2	Nevill Hargrave-Thomas	4	3	7		
3	Jamie Alexander	0	4	4		
4	Matt Shea	2	4	6		
7	Steve Tharp	2	4	6		
9	Ben Herrick	0	8	8		
10	Tony Harris	19	10	29	1	
11	Billy Patrick	6	1	7		
12	Kevin Moore	7	14	21		1
13	Gunther Pfetzing	9	8	17		
14	Erik Egerer	4	6	10		
15	Jay Bennish	2	1	3		
18	Robbie Brenner	1	3	4		
19	Phil Sullivan	9	5	14	1	
21	Markus Hamilton	0	3	3		
24	Mike Lyons	7	4	11		
26	Mike Grant	0	5	5		
44	Derick Kammer	6	7	13		
78	Brad Stoler	1	2	3		
88	Jamie Schoeder	22	24	46	4	3
95	Tod Williams	2	6	8		
99	Kyle Friesen	11	14	25	1	
1	Chris Joppie		2	2		
33	Jordan Bolton					



Mark Osten

15780 Fullerton
Detroit, Michigan 48227

313/837-0800

From Your Friends At



**PRIMO'S
PIZZA**

FAST DELIVERY
996 South Adams
(Between 14 & 15 Mile Roads)
642-1400

**BEER & WINE
SMALL GROCERY ITEMS
AVAILABLE**

15 MINUTE PICK-UP SERVICE - DELIVERY

Delivery Service Available
Prices do not include tax
Prices subject to change
without notice.

**OPEN
7 DAYS A
WEEK**

Monday thru Thursday.....9:30 a.m. - 12:00 Midnite
Friday & Saturday.....9:30 a.m. - 2:00 a.m.
Sunday.....12:00 Noon - 12:00 Midnite

WILLIAM P. SAUNDERS
President

M O T O R E S E A R C H

AUTOMOTIVE CONSUMER RESEARCH

W O R L D R E S E A R C H

MARKET RESEARCH THROUGHOUT LATIN AMERICA

MOTORESEARCH INC.
1035 SOUTH ADAMS
BIRMINGHAM, MI 48009
(313) 647-9500

LERDO TEJADA #93
COL. GUADALUPE INN
MEXICO, D.F. 01020
(52-5) 524-88-02

Making goals takes teamwork.

It's awfully hard to win a hockey game with just a goalie. And, in today's complex investment environment, it could be just as difficult reaching your investment goals on your own.

Get the PaineWebber team behind you.

- Professional Investment Executives
- Award winning research
- Creative solutions to your investment needs

So don't get caught short-handed.
Call PaineWebber today.

PaineWebber
We invest in relationships.®

William V. Reepmeyer, *Senior Vice President-Investments*
2301 West Big Beaver Road, Suite 800, Troy, MI 48084
(313) 643-9200 (800) 446-0311

© 1993 PaineWebber Incorporated. Member SIPC

MICHIGAN REPACKING & PRODUCE CO., INC.
PACKERS OF
"RED CHIEF & RED SKIN"
BRAND OF TOMATOES



DETROIT UNION PRODUCE TERMINAL
1903 WILKENS, DETROIT, MICHIGAN 48207



INVISIBLE FENCING®
of Birmingham, Inc.

31645 SOUTHFIELD ROAD
BIRMINGHAM, MI 48025
(313) 646-WOOF (9663)
FAX: (313) 646-9527

The fence that makes sense.

(313) 625-4177

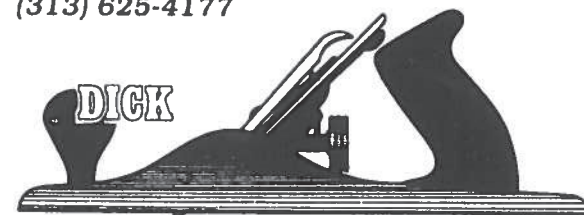

MOSCOVIC BUILDING CO., INC.
SINCE 1970



**KITCHENS by
LENORE & RICHARDS**

912 S. Woodward Ave.
Birmingham, MI 48009
(313) 645-2778
FAX (313) 645-6465



**GRABILL
QUALITY**



Stefan Becharas

The Gallery Restaurant

II, Inc.
6638 Telegraph/Bloomfield Plaza Mall
Birmingham, Michigan 48010
(313) 851-0313

DAMMAN
HARDWARE

YOUR HOME CENTER
STORES

Open
Daily 9-9
Sunday 10-5

Here's to a Season
Charged
with
Victories!

- DETROIT Hayes between Outer Drive & Harper..... 527-9600
- BIRMINGHAM-BLOOMFIELD Telegraph at Maple..... 626-3010
- WARREN Hoover Rd. at 11 Mile..... 759-1120
- STERLING HEIGHTS Van Dyke at 17 Mile Rd..... 268-0620
- ROCHESTER Livernois at Walton Blvd..... 652-6100
- TROY Rochester Rd. at Long Lake..... 689-6767
- FARMINGTON Farmington Rd. at Grand River..... 471-1256
- GROSSE POINTE Kercheval at St. Clair..... 882-9230
- SOUTHFIELD Southfield at 13 Mile Rd..... 258-5144
- ST. CLAIR SHORES Harper & 11½ Mile Rd..... 777-3250
- DEARBORN HEIGHTS Ford Rd. at John Daly..... 278-0550
- ROYAL OAK 13 Mile and Rochester Rd..... 585-3811
- UNION LAKE Union Lk. Rd. at Commerce Rd..... 360-0400
- LIVONIA 5 Mile at Newburgh..... 462-0666
- CLARKSTON Dixie Hwy. at Maybee..... 620-1144
- CLINTON TWP. Garfield at Metro Pkwy..... 790-0110
- NOVI Novi Road at 9 Mile..... 347-9410

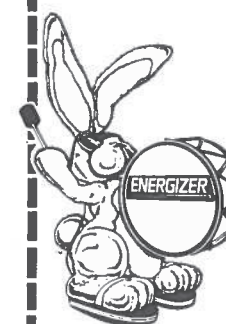

DAMMAN
HARDWARE
YOUR HOME CENTER
STORES

ENERGIZER

EVEREADY

\$1 OFF

Any Package Of
Energizer Batteries

Limit One Per Coupon • Expires 12-31-93
Redeem At Any Damman Hardware Location

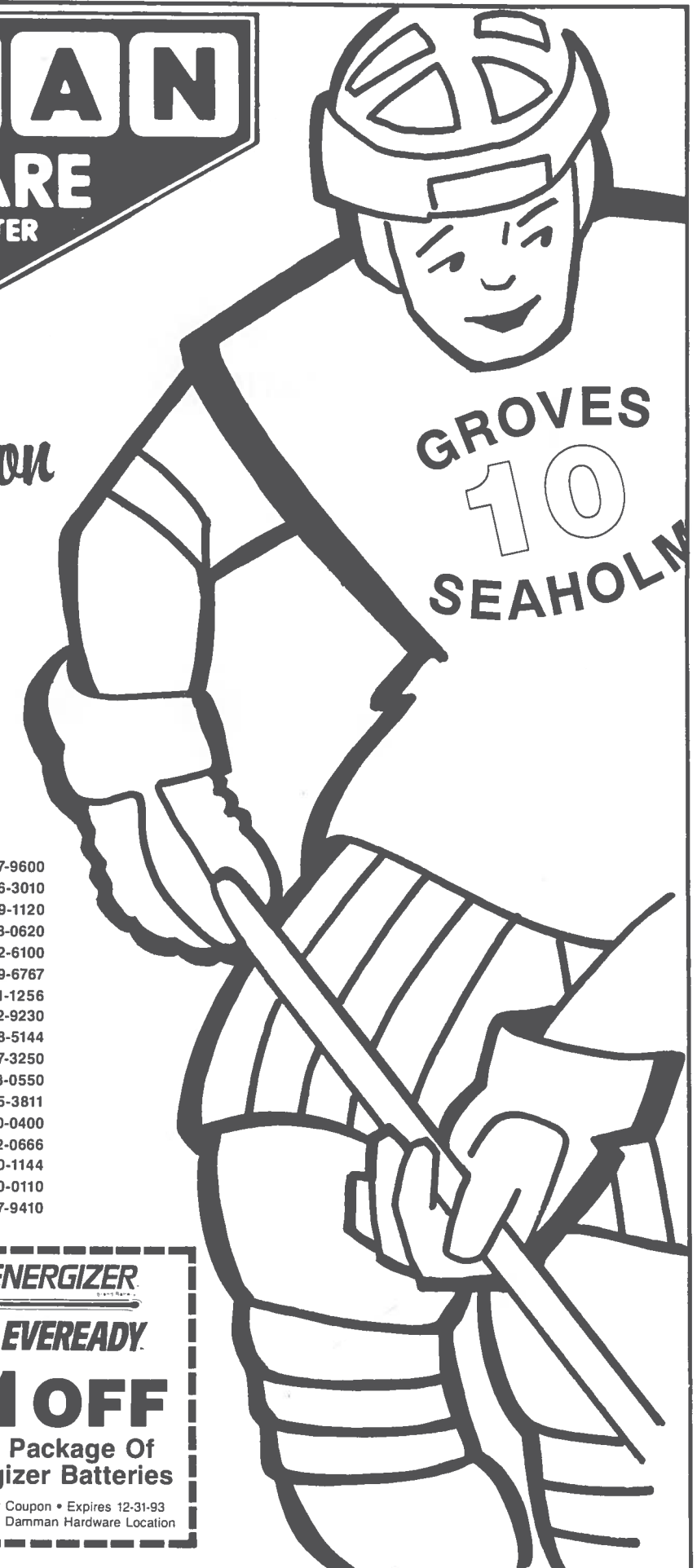

Compliments of

WARD'S
COMMUNICATIONS

*The World Leader in
Automotive Publishing*

Strictly
VARSITY
*Jackets
and more*

Let us custom
design a jacket and/or
sweater for you or your athlete.



Strictly
VARSITY

435 N. Washington Royal Oak, MI 48067
(313) 546-7777



GEIB ASSOCIATES, INC. was founded in 1949 on the premise that an insurance program should be adapted to the specific needs of each individual client. The continuous practice of this philosophy has enabled us to grow and progress with the times.

Today, Geib Associates, Inc. writes a wide range of types and sizes of accounts always with an emphasis on service. We feel our products reflect this as demonstrated through our portfolio of insurance companies. You can expect consistent dependable markets, offering above average products at reasonable prices.

Here are a few of the fine companies who have chosen us as their representative . . .

**Atlantic Mutual
Companies**



Hastings Mutual Insurance Company
Hastings, Michigan • 48038



Offered by:
The Ohio Casualty Group
of Insurance Companies



GEIB ASSOCIATES, INC.

Insurance & Financial Services



ALLAN A. THARP, President

6785 TELEGRAPH ROAD, SUITE 200 • BLOOMFIELD HILLS, MI 48301 • 313/647-2133 • FAX 313/647-1244

First Alert®

... Because your family comes first!

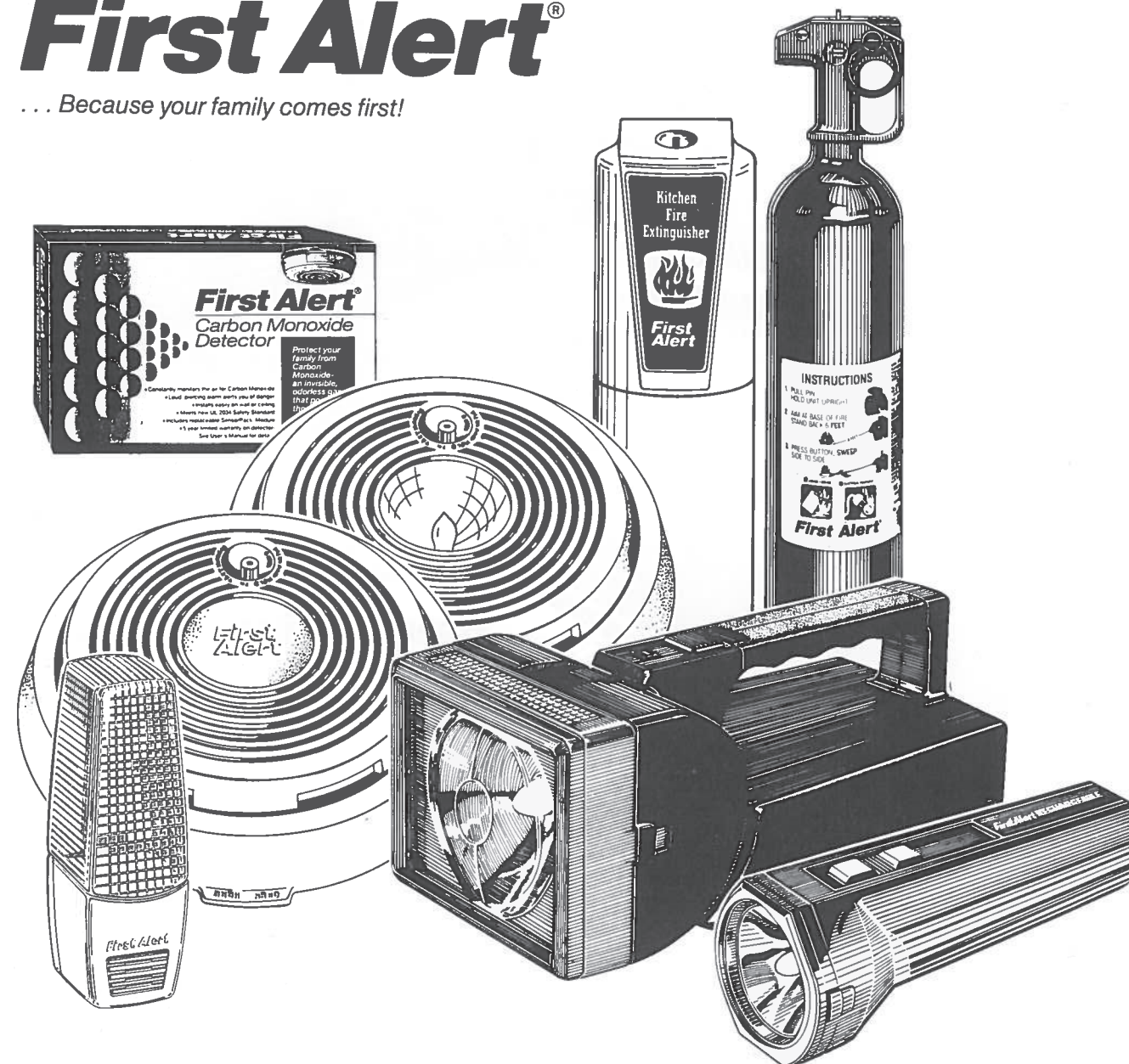

**First Alert Products Can Be Found at All:
Damman Hardware Stores
ACO Stores
Meijer Stores**

**Good Luck to the
Birmingham Hockey Team**

P.K. CONTRACTING

1965 Barrett · Troy, Michigan 48084
(810) 362-2130 · (810) 362-4969 Fax

PAVEMENT MARKING SPECIALISTS

**Go Birmingham!
Have A Great Season!**

FUTURE FORCE

TEMPORARY HELP SERVICE, INC.
EXTRA SERVICE AT NO
EXTRA CHARGE

YOUR FULL SERVICE PERSONNEL ALTERNATIVE

WE PROVIDE AN IDEAL MATCH OF PERSONNEL AND
POSITION THROUGH EXTENSIVE SCREENING AND TESTING

- | | | |
|-------------------|-------------------|--------------------|
| • Accounting | • Word Processing | • Administrative |
| • Bookkeeping | • Secretarial | • Technical Labor |
| • Data Processing | • Telemarketing | • Light Industrial |

HOURS: MON-FRI 6AM-9PM SAT 7AM-NOON

•MADISON HEIGHTS 30805 JOHN R., 48043	588-3700
•MT. CLEMENS 35793 HARPER	790-7500
•REDFORD 25245 FIVE MILE, STE. 5, 48329	532-7666
•TAYLOR 21128 ECORSE RD., 48180	381-3006
•WARREN 26138 SCHOENHERR, 48089	773-1770
•TROY - CLERICAL DIVISION 631 E. BIG BEAVER, STE. 109, 48083	528-8454
•WESTLAND 1531 S. WAYNE RD., 48185	728-6770
•YPSILANTI 1751 WASHTENAW, 48197	481-8760

TOLL FREE DIAL "1" & THEN 1-800 87 TEMPS
Corporate Office: 1361 E. BIG BEAVER, STE. 100, TROY, MI 48083
EEOC/MP



THE QUARTON CORPORATION
1744 W. MAPLE RD. BIRMINGHAM, MICH. 48009

FINE FOODS
LIQUORS • WINES
GIFT BASKETS
(313) 644-5510

MICHIGAN COFFEE SERVICE

Maxwell House has over 25 years of
Carnation Account Service
Folger's Experience
Hills Bros.
Lipton
1 day service

1371 Souter • Troy, Michigan 48083
585-0400 • FAX 585-0035



Craig Brush, CLU, ChFC
General Manager

500 N. Woodward Avenue
Suite 250
Bloomfield Hills, MI
48304
Bus: (313) 644-1444
Fax: (313) 644-5639

The Manufacturers Life Insurance Company



Richard H. Schmid
President

KUKA Welding Systems + Robot Corporation
40675 Mound Road, Sterling Heights, MI 48310-2281
Phone (313) 977-0100, Telefax (313) 978-0429

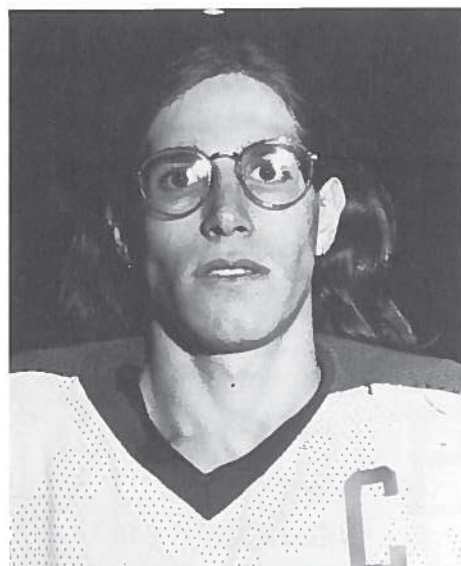

Jamie Alexander #3

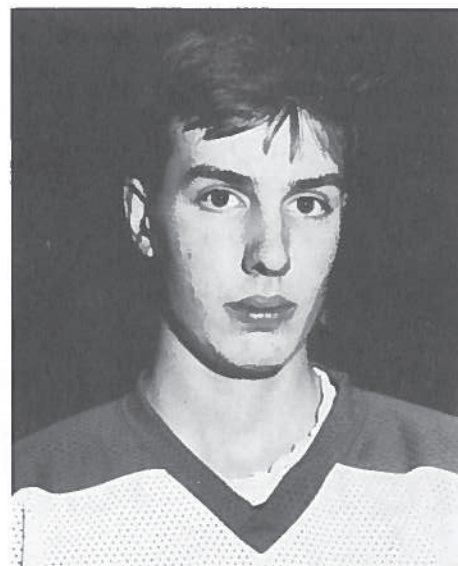

Pat Belknap #24

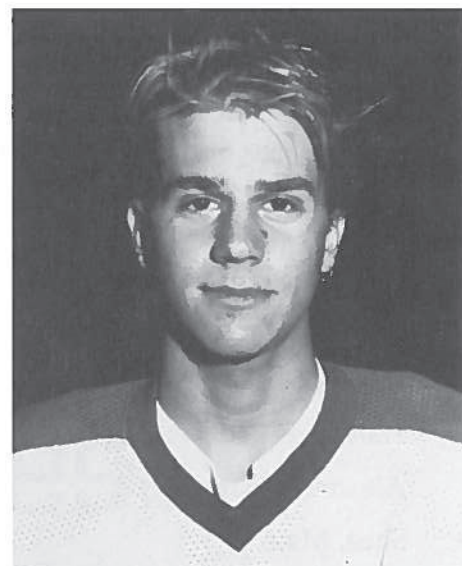

Jay Bennish #15

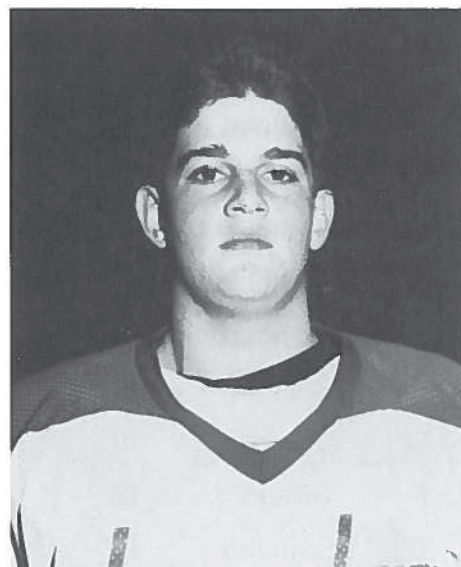

Jordan Bolton #33

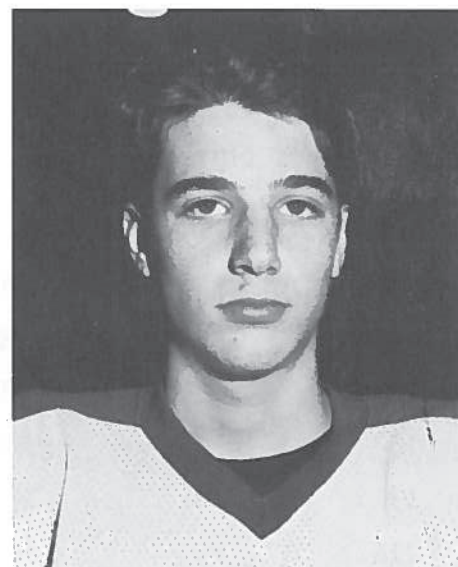

Robbie Brenner #18

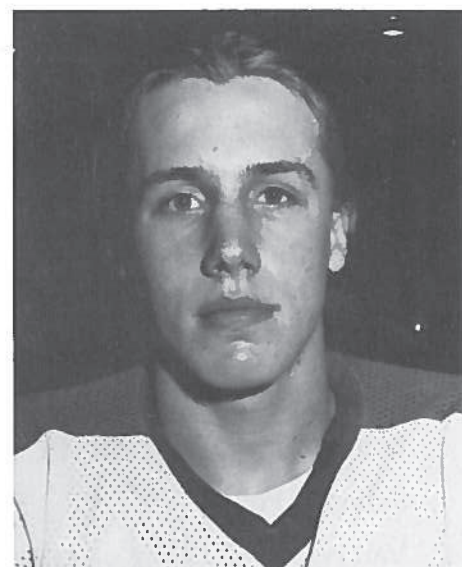

Erik Egerer #14

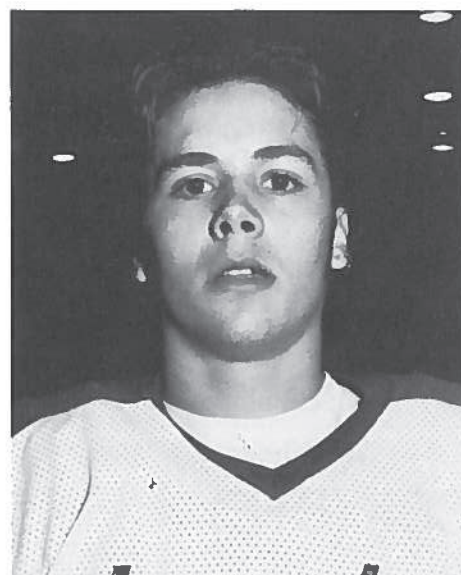

Kyle Friesen #99



Mike Grant #26

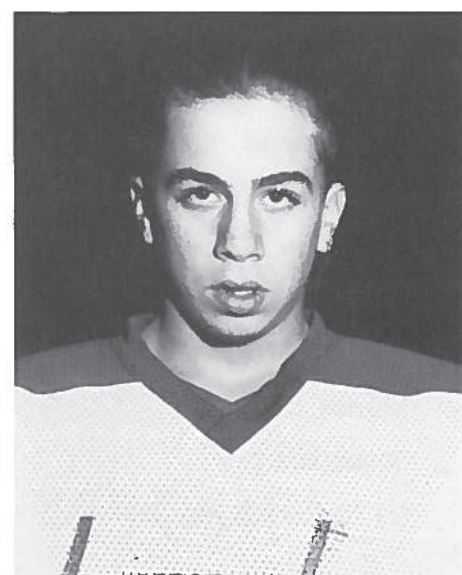

Mike Greenberg #28

COMPLIMENTS OF LILLIAN & BERNARD GRANT



Nevill Hargrave-Thomas #2

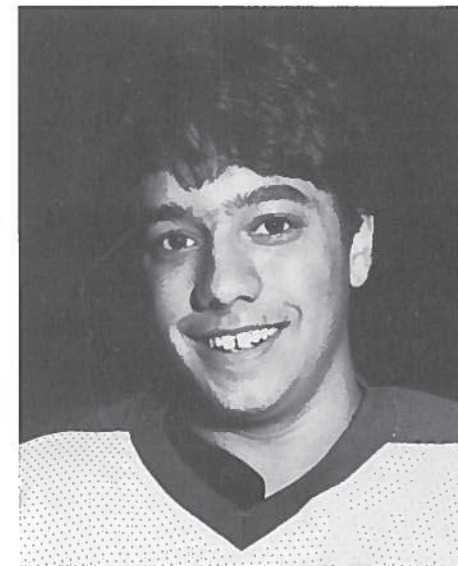

Ben Herrick #9

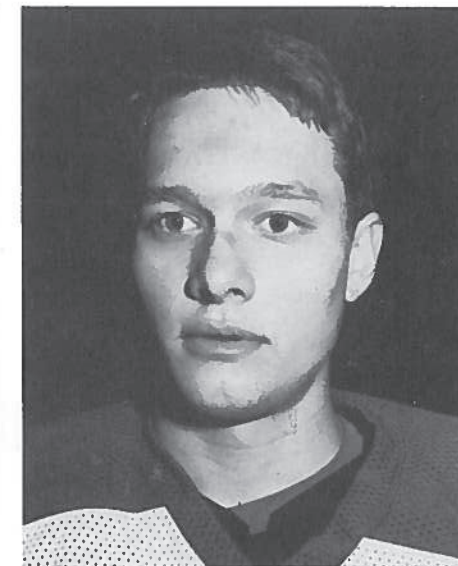

Tom Herrick #37

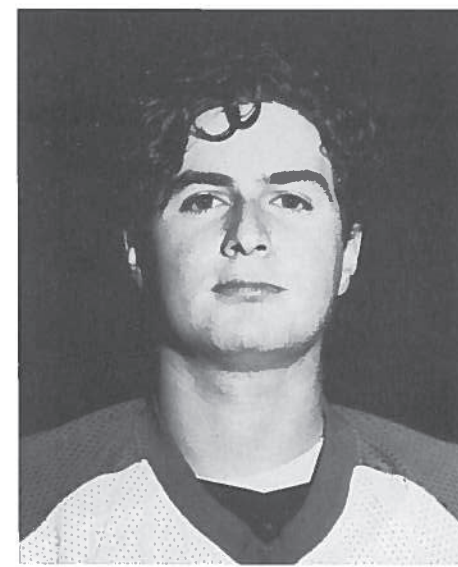

Jim Jackson #17

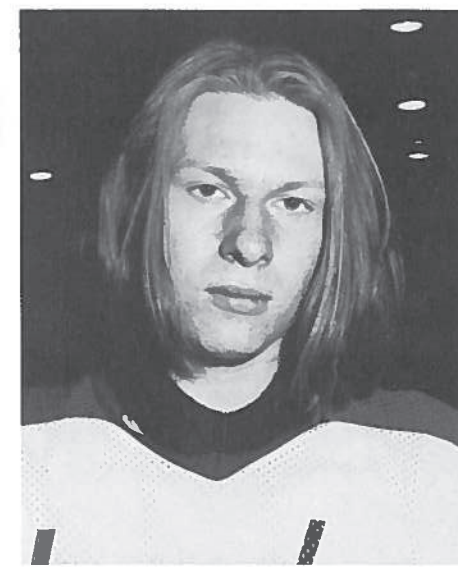

Chris Joppie #1

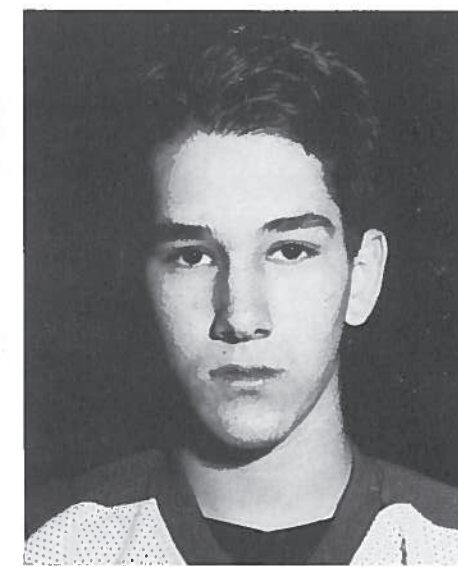

Mike Martin #47

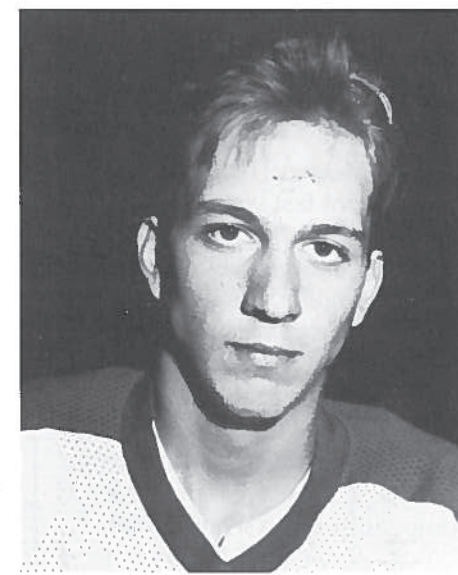

Kevin Moore #12

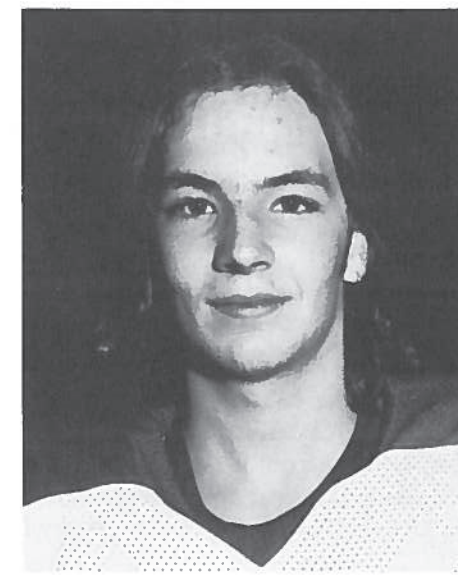

Nathan O'Bryan #8

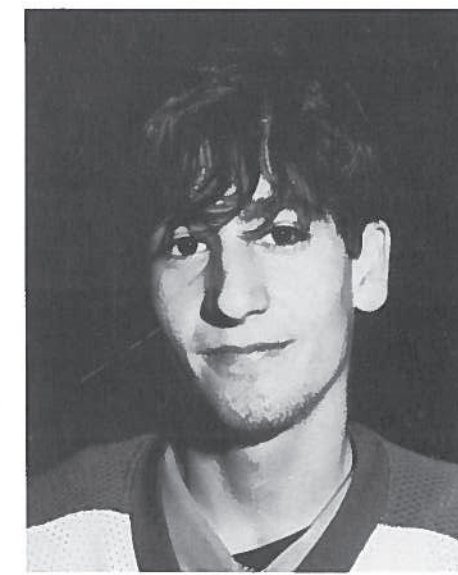

Bill Patrick #11

COMPLIMENTS OF MR. & MRS. JOHN BENNISH

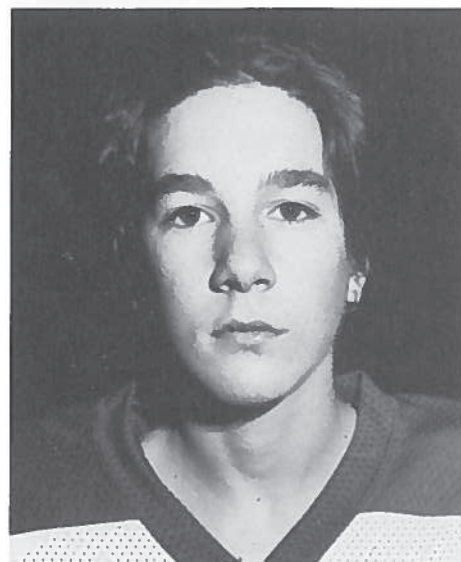

Mike Patton #44

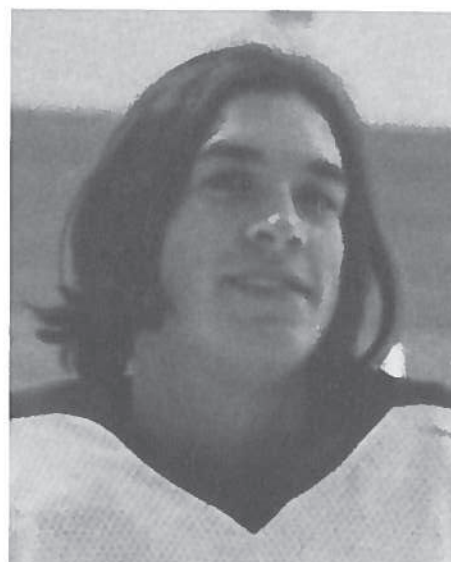

Gunther Pfetzing #13

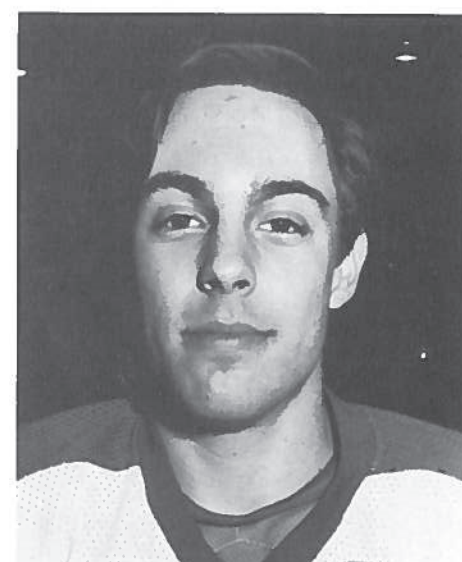

Jamie Schroeder #88

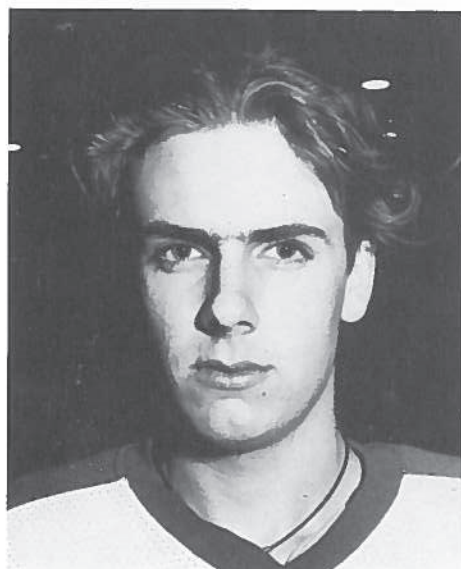

Matt Shea #4

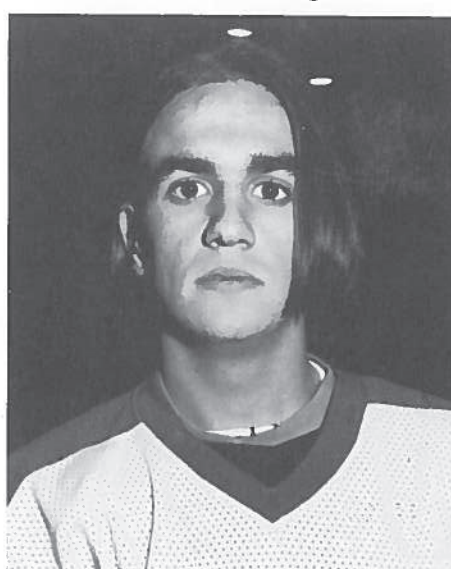

Phil Sullivan #19

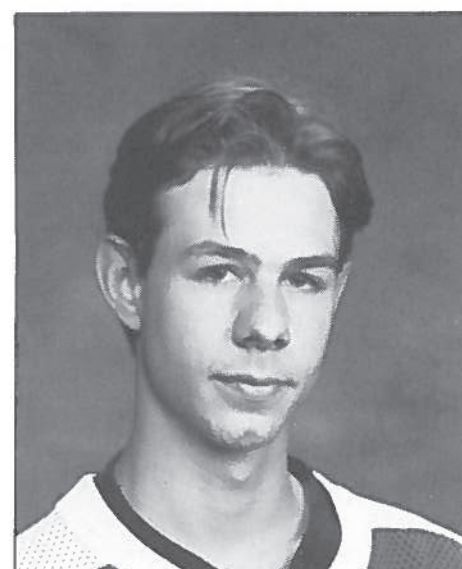

Steve Tharp #7

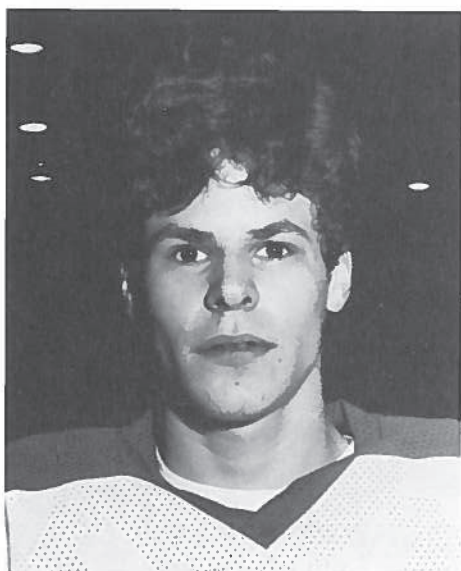

Mark Van Wyke #22

Outstanding Academic Achievement

The 1992-93 Birmingham High School Hockey Team's Captain, TONY HARRIS, a senior from Groves High School last year, was recognized for his outstanding academic achievement by the Athletic Director of the State of Michigan. Tony was honored with the Hockey Academic Achievement Award for his outstanding grade point average of 3.82. He was not only a great athlete but a scholar, as well, and was awarded his plaque at the high school hockey banquet.

The coaches and the schools were also very proud to recognize JOHN THOMAS, a junior from Seaholm last year, JAMIE SCHROEDER, a sophomore from Seaholm last year, and TOD WILLIAMS, a freshman from Seaholm last year, for their academic achievement. All players maintained a 3.5 or higher grade point average while competing in high school athletics.

COMPLIMENTS OF RYWA WISHNOW

Best Wishes to the Birmingham High School Team in its 2nd season!

The Brenner Family



HANNETT, INC. REALTORS

2511 W. Maple (at Cranbrook) • Bloomfield Hills, MI 48301

Pam Stoler, Associate Broker

Office 646-6200 • Pager 908-1044

Homes of Quality are our Speciality!

Representative of quality homes of Hannett listing.



Estates Club

... club for the world's leading real estate firms





ARENA LOCATIONS

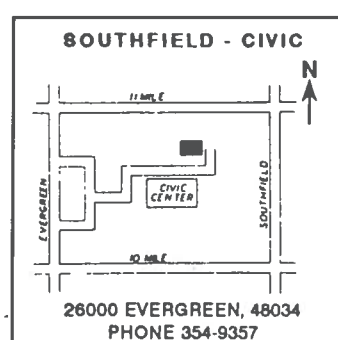
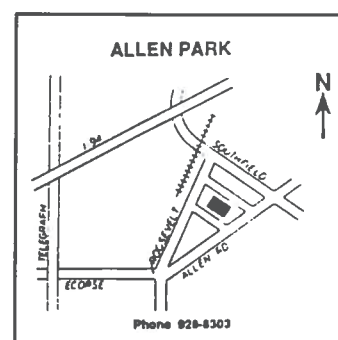
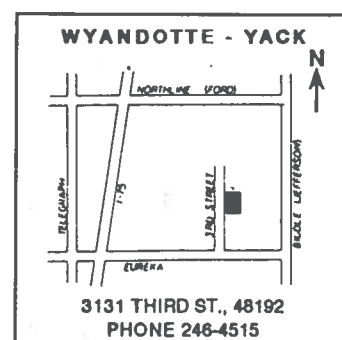
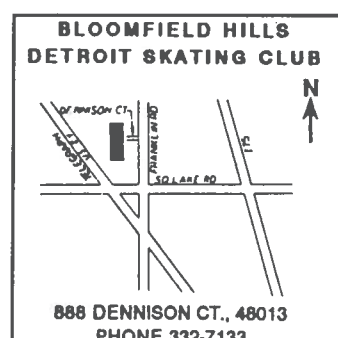
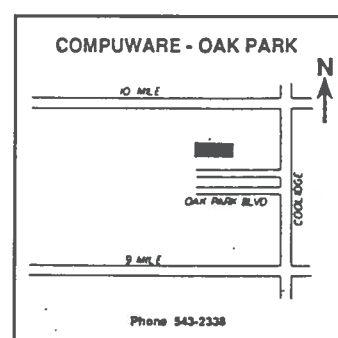
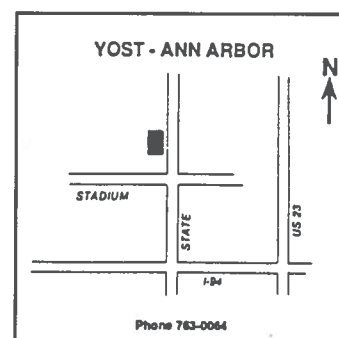
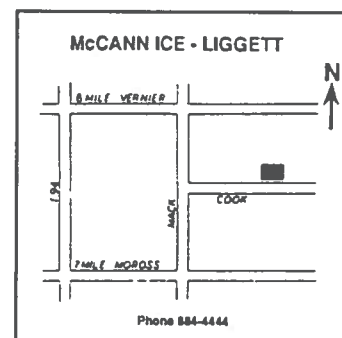
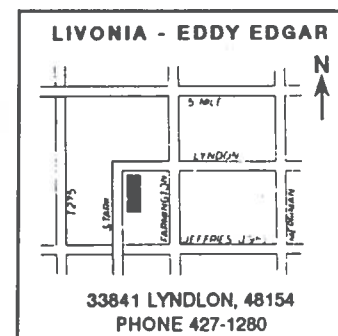
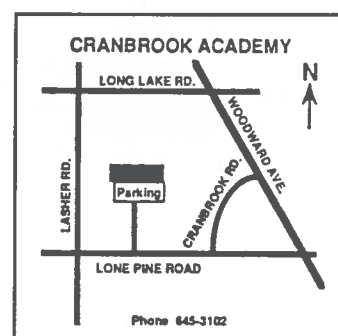

Birmingham High School Hockey Team 1993-94 SCHEDULE

Home Games Are Shown In Bold Type

OPPONENT	PLACE	DATE	TIME (P.M.)
LAKELAND (Scrimage)	Cranbrook	Nov. 18 (Thur.)	7:30
PORT HURON (NL)	Cranbrook	Nov. 20 (Sat.)	7:00
Livonia Churchill (L)	Eddie Edgar	Nov. 24 (Wed.)	8:00
DEARBORN (NL)	Cranbrook	Dec. 2 (Thur.)	7:30
LAHSER (L)	Cranbrook	Dec. 4 (Sat.)	7:00
Grosse Pointe South (Scrimage)	Liggett-McCann	Dec. 8 (Wed.)	7:00
Dexter (L)	Yost Arena		TBA
SOUTH LYONS (Scrimage)	Cranbrook	Dec. 11 (Sat.)	7:00
Country Day (NL)	Compuware	Dec. 15 (Wed.)	TBA
ANDOVER (L)	Cranbrook	Dec. 18 (Sat.)	7:00
Livonia Franklin (L)	Eddie Edgar	Jan. 5 (Wed.)	8:00
WYANDOTTE (L)	Cranbrook	Jan. 8 (Sat.)	7:00
Livonia Stevenson (L)	Eddie Edgar	Jan. 12 (Wed.)	8:00
SOUTHFIELD (L)	Cranbrook	Jan. 15 (Sat.)	7:00
Andover (L)	DSC	Jan. 20 (Thur.)	TBA
LIVONIA CHURCHILL (L)	Cranbrook	Jan. 22 (Sat.)	7:00
Lahser (L)	DSC	Jan. 27 (Thur.)	TBA
LIVONIA STEVENSON (L)	Cranbrook	Jan. 29 (Sat.)	7:00
Wyandotte	Wyandotte - Yack	Feb. 2 (Wed.)	8:00
NOTRE DAME (NL)	Cranbrook	Feb. 3 (Thur.)	7:30
DEXTER (L)	Cranbrook	Feb. 5 (Sat.)	7:00
LIVONIA FRANKLIN	Cranbrook	Feb. 10 (Thur.)	7:30
Milford (NL)	Lakeland	Feb. 12 (Sat.)	6:30
Allen Park Cabrini (NL)	Allen Park	Feb. 23 (Wed.)	TBA
Southfield (L)	Southfield	Feb. 26 (Sat.)	TBA

(L) League Game

(NL) Non League Game

THE
INSURANCE
PROFESSIONALS
FOR
BUSINESS
AND PERSONAL
INSURANCE

John Roberts	Bob Halstead
Bill Roberts, Sr.	Dan Castle
George Sterling	Dick Halsted
Al Woznicki	Lynn Ingram
Bill Brunett	Ludi Baartmans
Don Morton	Karen Bush
John Gaylord	Charles E. Stumb, Jr.
Gayle Fawcett	Bill Roberts, Jr.

DEDICATED TO BUYING
THE RIGHT PROTECTION
FROM THE RIGHT COMPANY
FOR THE RIGHT PRICE.



Seed-Roberts Agency, Inc.

480 Pierce Street • Birmingham, Michigan 48009 • (313) 644-6606

Presenting The New
NOVI AUTO MALL
featuring



and



INFINITI
OF FARMINGTON HILLS
471-2220

Offering sales, leasing, service and
a full line of pre-owned vehicles.

We cordially invite you to stop by
and visit our new location.

Open Saturday
Sales & Service

Haggerty Road between 10 Mile and Grand River



VALE FLOAT CENTER

208 S. Ashley St., Ann Arbor, Michigan

- 4 Flotation/Sensory Isolation Spas
- Brain/Mind Gym
(Sales & Rental of Equipment)
- AMTA Certified Massage Therapist on Staff
- Gift Certificates are Available



For Appointments or a free brochure **CALL**

(313) 994-9015

Tues.-Sat. - 10am - 10pm
Sunday - 11am - 5pm
Closed Monday

Relax to the Max!

44
Kick Some Ice!

Jeff and Tony • Still Life Studios

PAUL J. SCHWAB
ATTORNEY & COUNSELOR AT LAW

LAW OFFICES OF
PAUL J. SCHWAB
29895 GREENFIELD STE 101 (B)
SOUTHFIELD, MI 48076

TELEPHONE
(313) 559-4535

Best Wishes For A Second Great Season



STICK IT TO 'EM!

Birmingham High School Hockey Team

Dr. and Mrs. Gerald Moore

(313) 528-3577



**Mid-States
Petroleum, Inc.**

2146 Livernols • P.O. Box 400 • Troy, Mich 48099-0400

NEUMANN ENGINEERING PRODUCTS COMPANY

YOUR SINGLE SOURCE
FOR PLASTIC ASSEMBLY

Linear Weld Fixtures
Blade Welding Machines
Ultrasonic Welding Machines
Hot Air / Cold Stake Machines



23450 INDUSTRIAL AVENUE
MADISON HEIGHTS, MICHIGAN 48071
PHONE (313) 585-8085
FAX (313) 585-8088



Right Under Your Nose... Backyard Birds

The neatest, most interesting shop in town. If you haven't already found us, stop by to see us. More than just a feed store; an ideal store well suited for both your everyday feeding needs and for that "unique something" you seek.

*Seed Feeders, Nesting Boxes
* Games, Books, Field Guides, Tapes
*Lawn Statuary *Bat Houses
*Great Nature Gifts



Troy / Birmingham
2875 W. Maple
(just east of Coolidge)
(313) 280 - 1460

Union Lake / W. Bloomfield
8101 Commerce Rd.
(just east of Union Lake Rd.)
(313) 363 - 3890

Hours: Mon. - Fri. 10 - 5:30 • Sat. 9:30 - 5:00 • Sun. 11 - 3

313-894-6300
Fax: 313-894-7022

Meats • Poultry
Deli Products

UNITED

MEAT and DELI

Wholesale Purveyors
& Distributors

Robert B. Fenkell
President
3273 Hubbard
P.O. Box 10185
Detroit, Michigan 48210-0185

METRO SPORTS

Stop by and see some of
DETROIT'S
Greatest Hockey Lines
When you Score...
Score with Us!

Bring this ad in for \$3.00 off any
Hockey Stick!

- TEAM-INDIVIDUAL OUTFITTING
WHOLE SALE & RETAIL
- GOALIE EQUIPMENT
- EXPERT SKATE FITTING
& SHARPENING
- SKATE COUNTOURING • BLADE
REPLACEMENT
- ONE OF MICHIGAN'S LARGEST
STICK SELECTIONS
- EQUIPMENT REPAIR

Ask about
Protective Equipment Discounts.
HOURS: 10AM - 8PM • SAT. 10AM-5PM
SUNDAY HOURS - SEASONAL
288-4545
1024 W. 14 MILE, 1ST LIGHT E. OF CHOOKS,
CLAWSON, MICHIGAN

FUTURE FORCE

TEMPORARY
HELP
SERVICES, INC.

"Building Tomorrow's Personnel Needs With Today's Quality"

HAROLD R. SULLIVAN
President

1361 E. Big Beaver, Suite 100
Troy, Michigan 48083
(313) 680-1000
Fax: (313) 680-1008

HOUGHTON, POTTER, SWEENEY & BRENNER
ATTORNEYS AND COUNSELORS
A PROFESSIONAL CORPORATION

JAMES E. BRENNER

3300 GUARDIAN BUILDING
DETROIT, MICHIGAN 48226

(313) 964-0050

John Adams
Mortgage Company

Robert Bisgeier
Account Executive

Office 313.855.8822
Pager 313.829.2347
Fax 313.855.5804
Home 313.960.7232
28124 Orchard Lake Road, Ste. 101
Farmington Hills, MI 48334

Steven Spector, Ph.D.
Licensed Psychologist

31000 Lahser Road
Birmingham, Michigan
48025

(313) 647-5320

JOHN H. HOLMES
Attorney at Law

1675 Penobscot Building
Detroit, Michigan 48226

Telephone:
(313) 965-4751
(313) 424-9394



Dominic Morinelli
President

27301 Dequindre Suite 203
Madison Heights, Michigan 48071
(313) 545-6222 • FAX 545-5465

**Snyder, Kinney
Bennett, &
Keating, Inc.**

REALTORS® Since 1932

KATHY SMITH
Realtor Associate

OFF: 644-7000
RES: 644-7074

348 East Maple Road
Birmingham, Michigan 48009



SPECTRUM
REHABILITATION CENTERS, INC.

Bradley G. Sewick, Ph.D.
President and Chief of Clinical Services
Licensed Psychologist and Neuropsychologist

26555 Evergreen, Suite 830
Southfield, MI 48076

(313) 350-3650
24 Hour Number
Fax (313) 350-1216

COOPER • CCM • FERLAND • FLAK
LOUISVILLE • EASTON • VIC • D&R
JOFA • KOHO • WINN-WELL • DOUGLAS

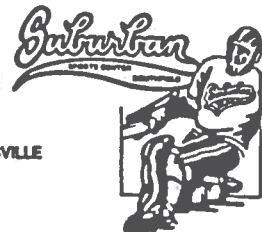

Large Stick Selection
SHERWOOD • EASTON • KOHO • LOUISVILLE
CANADIAN • CHRISTIAN • TITAN • VIC

Expert Fitting and Sharpening • Blade Replacement

THE COMPLETE HOCKEY SHOP — 352-8093
EVERGREEN AT 12 MILE ROAD (S.W. Corner of 12 & Evergreen)

Visit Our Large Goals Department
VAUGHN • HEATON
COOPER • D&R

"In-Line Skater"
ROLLERBLADE • BAUER
ULTRA-WHEELS

DAVID B. GRANT

GARY M. BUSCH

GRANT AND BUSCH
ATTORNEYS AND COUNSELORS AT LAW

TRAVELERS TOWER, SUITE 860
26555 EVERGREEN ROAD
SOUTHFIELD, MICHIGAN 48076-4239

(313) 353-2860 (SOUTHFIELD)
(313) 281-2460 (WYANDOTTE)
(517) 784-7713 (JACKSON)

GO ... Go ... GOALIE
#33

The Bolton Family

Hall & Hunter

REALTORS 800 W. LONG LAKE RD., SUITE 100, BLOOMFIELD HILLS, MI 48302

DENNIS J. WOLF, CRB
President

(313) 647-8100
FAX 647-1351

Res. (313) 642-1137

The law firm of
Lacey and Jones

600 SOUTH ADAMS ROAD
BIRMINGHAM, MI 48009-6867
TELEPHONE 810-433-1414



**AUTOMOTIVE
SPECIALISTS**

ROAD SERVICE

**CRANBROOK
CAR CARE CENTER**

Maple Road at Cranbrook • (313) 647-0700



Oriental Rugs

670 S. Woodward • Birmingham, Michigan 48009
Tel. (810) 644-7311

DeWitt
Salon

1890 Southfield Rd.
Birmingham, MI 48009

644-2258
644-3264

(313) 644-0655

NAPIER'S KENNEL SHOP, INC.
Everything for Your Pet

1150 S. Woodward Ave.
Birmingham, MI 48009

EDWARD A. CHERNIAK

Attorney & Counselor P11823

THE HERITAGE BANK BLDG.
20600 Eureka Road, Suite 717
Taylor, Michigan 48180
(313) 282-1580

Mod Interiors
INCORPORATED

Laminates • Wood • Veneer
Fine Furniture • Cabinets and Fixtures

Matthew Gaglio
Vice President

632 Harper Avenue
P.O. Box 2268
Detroit, Michigan 48202
(313) 872-6337
FAX (313) 872-8048

The Dragoon Corporation

Environmental Scientists and Engineers

Thomas M. O'Bryan
Environmental Engineer

313 - 932-0228
FAX 313 - 932-0618

30445 Northwestern Hwy.
Suite 260
Farmington Hills, MI 48334



R. L. Grant & Associates, Inc.
MANUFACTURERS, LIQUIDATORS & BROKERS OF FINE JEWELRY

Our offices are Located at:

31275 Northwestern Hwy., Suite 233 • Farmington Hills, MI 48334
(313) 851-7333 • 1-800-359-1176 • FAX (313) 851-9126

- ☐ Gemological Insurance Appraisals ☐ Insurance Replacements
- ☐ Custom Jewelry Designs and Manufacturing
- ☐ Diamonds at Liquidation Prices ☐ All Major Brand Watches Available

Through our Jewelry Store Liquidation Division, we are offering below whole-sale prices on all of your jewelry needs.

*Diamonds • Sapphires • Rubies • Emeralds • Pearls • Gold
Watches • Rings • Earrings • Pendants • Chains*

Call for an Appointment



SHARI L. FINEMAN

REALTOR ASSOCIATE • OVER 9 MILLION IN SALES YEARLY

Bus (313) 626-8700

Res (313) 851-4697

32440 Franklin Road
Franklin, Michigan 48025

Car (313) 402-6570

Fax (313) 626-4572

MEMBER NAC, SOC. METRO AND BIRMINGHAM-BLOOMFIELD BOARD

**MOBILE
AQUARIUM
SYSTEMS**

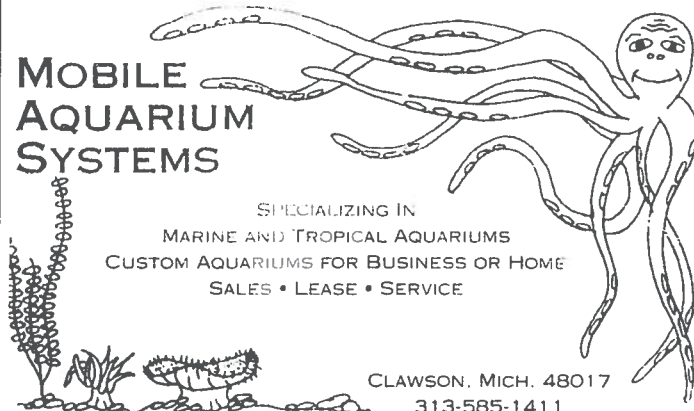

SPECIALIZING IN
MARINE AND TROPICAL AQUARIUMS
CUSTOM AQUARIUMS FOR BUSINESS OR HOME
SALES • LEASE • SERVICE

CLAWSON, MICH. 48017
313-585-1411

John T. Leavitt

Telephone
616 846-1808

EOS Limited
17819 Oakwood Drive
Spring Lake, Michigan
49456



**e.o.s
LIMITED**

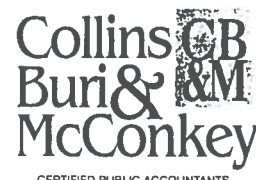

Phone (313) 646 7440
FAX (313) 646 0338

Richard E. Mida,
CPA

Managing Partner

31700
Telegraph Road
Suite 220
Birmingham
Michigan
48025



**GO
TEAM
GO!**

*Compliments of
A Friend*



Good luck to the Birmingham High School Hockey Team!

SEE FORD'S BEST SELLERS AT



**Dean  FORD
Sellers**

Award Winning Service

2600 W. Maple Road • Troy Motor Mall • 643-7500

The Dealership With Family Commitment Since 1948



carl sterr

since 1957

CLASSIC STYLE...

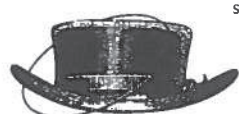

UNCOMMON SERVICE...



A GENTLEMAN'S HABERDASHERY



3621 WEST MAPLE
BIRMINGHAM MI 48010
(313) 645-6675

311 SOUTH STATE STREET
ANN ARBOR MI 48104
(313) 668-8836

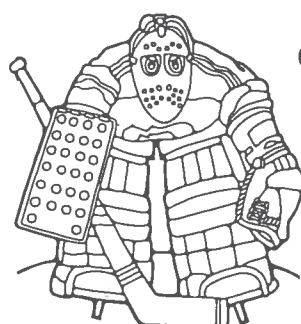

GO BIRMINGHAM!

**Have A
Successful
And
Enjoyable
Season**

COUZENS, LANSKY,
FEALK, ELLIS,
ROEDER & LAZAR, P.C.

ATTORNEYS & COUNSELORS

33533 WEST TWELVE MILE ROAD, SUITE 150 P.O. BOX 9057
FARMINGTON HILLS, MI 48333-9057
TELEPHONE (313) 489-8600 FAX (313) 489-4156



Birmingham's 1992-1993 All-Suburban League Select Hockey Team

At the conclusion of the 1992-93 suburban High School Hockey League season, a select team was drafted by the League coaches. Being nominated as a player on this All-Suburban League Select Hockey Team is an honor and recognition for a player's outstanding contribution and performance for his school. Last year Birmingham High School hockey Team defense man, Tony Harris, a senior from Birmingham Groves, and Jamie Schroeder, a sophomore forward from Birmingham Seaholm, were chosen for membership to the eighteen-member All-Suburban League Select Hockey Team. Chris Joppie, sophomore goalie, Jamie Alexander, sophomore defense, and Ryan Wolf, senior forward, were all selected honorable mention.

Selection to the team is an honorary position and members were given an All Suburban Hockey League medal, presented at the Birmingham High School Hockey banquet in March 1993.

Congratulations And
Good Luck To The
Birmingham High School Hockey Team



*Thank You To All Who
Have Made This
Team Possible And
A Special Thanks To*

BILL RANKIN
Athletic Director

BRUCE EGERER
President, Birmingham High School Hockey Team

BILL REEPMAYER, DEL SCHROEDER, RICK KAMMER
Coaches

PAUL BARGANIAN, DAVE WHITE, CRAIG CONRAD
Assistant Coaches

JOHN FISCHER
Image Makerz, Inc. - Printer

The Parents, Boosters Club, The Advertisers
And

Most Of All THE PLAYERS

A Friend Of Birmingham Hockey

mortgage **NOW** inc.

24275 Northwestern Highway
Suite 200
Southfield, Michigan

(810) 353-9600
(800) 362-7735
Fax (810) 353-9138

- ☐ Free pre-purchase consultation and qualification
- ☐ Competitive interest rates
- ☐ Zero point and no closing cost programs
- ☐ Conventional, FHA, Jumbo's available
- ☐ FNMA approved seller/servicer -- we service your mortgage!
- ☐ Our professional, experienced staff will meet with you at your convenience -- weekends, evening, etc.

CALL FOR TODAY'S MORTGAGE RATES



STANDARD EQUIPMENT

ITEMS LISTED BELOW ARE INCLUDED AT ALL SUBURBAN STORES FOR YOU, THE CUSTOMER

- 45 YEARS SERVING THE METRO DETROIT AREA
- AWARD WINNING SERVICE
- FRIENDLY PROFESSIONAL SERVICE
- VALUE FOR YOUR DOLLAR
- A COMPANY GOAL OF 100% CUSTOMER SATISFACTION
- FULL SERVICE LEASING
- SEVEN CONVENIENT LOCATIONS
- FULL-LINE STATE OF THE ART BODY SHOP

OPTIONAL EQUIPMENT

- OLDSMOBILE • CADILLAC
- NISSAN • VOLKSWAGEN
- TOYOTA • VOLVO
- SATURN
- CHRYSLER • PLYMOUTH
- INFINITI
- FISCHER BODY REFINISHING
- LEASING



**SUBURBAN
OLDSMOBILE CADILLAC**
TROY MOTOR MALL
1810 MAPLELAWN
TROY, MI 48084 • 643-0070

**SUBURBAN
NISSAN VOLKSWAGEN**
TROY MOTOR MALL
1800 MAPLELAWN
TROY, MI 48084 • 649-2300

**SUBURBAN
TOYOTA VOLVO**
TROY MOTOR MALL
1821 MAPLELAWN
TROY, MI 48084 • 643-8500

SATURN OF TROY
TROY MOTOR MALL
1804 MAPLELAWN
TROY, MI 48084 • 643-4350

**SATURN
OF SOUTHGATE**
16600 FORT ST.
SOUTHGATE, MI 48195
246-3300

**FARMINGTON HILLS
CHRYSLER PLYMOUTH**
24315 HAGGERTY ROAD
NOVI, MI 48375 • 476-7900

**INFINITI
OF FARMINGTON HILLS**
24355 HAGGERTY ROAD
NOVI, MI 48375 • 471-2220

**FISCHER BODY
REFINISHING**
TROY MOTOR MALL
1759 MAPLELAWN
TROY, MI 48084 • 649-6100

TOTAL OPTIONS:	12
SATISFACTION GOAL:	100%
LOCATIONS:	CONVENIENT

ADVANTAGE:	YOU
------------	-----

WE OFFER YOU MORE AT
SUBURBAN MOTORS!

Suburban Motors

OUR PEOPLE MAKE ALL THE DIFFERENCE