

1994 - 1995 SEASON



# 1994-95 Birmingham High School Hockey Boosters

Tom & Kay Osborn  
Gerald & Mary VanWyke  
Jerry & Carol Moore  
Kenneth Jensen  
Ed & Nancy O'Bryan  
Pam Stoler  
Sue Belknap  
Hillary Scratch  
Dorothy Swanboro  
Jane Horner  
Doug & Diane Joppie  
William & Ruth Krebs  
Jim & Claudia Jackson  
Sue & Bill Reepmeyer  
Gene & Suzy Leich  
Dave, Diane & Marci Patton  
Tom O'Bryan  
Omar & Mary Kadro  
Ralph & Bim Shea  
Kurt Shea

Brian Shea & Laurretta Heikkinen  
James P. Shea  
Betsy, David, Beth, Erin & Sam Madorsky  
Linda, Michael & Ian Bolton  
Joe & Terry Carolin  
Philip T. Barker  
Carol & Bruce Egerer  
Gladys Steinke  
John & Lynda Alexander  
Marty & Marion Moskovitz  
Matt & Pam Schomer & Family  
The Brenners  
David & Marion Grant  
Robert Menders & Assoc.  
Irving & Ruth Greenberg  
Donna Marx  
Ron & Sheryl Greenberg  
Gerry & Fran Wigod  
Jeffrey Silverman  
Jack & Donna McDonough

## A NEW PROGRAM BEGINS TO MATURE

No longer can our High School Hockey Program be considered as new! We have completed two successful years and now begin maturing into an established Birmingham High School program.

A look at our player roster shows that instead of the majority of our players being freshmen and sophomores, we are now heavily laden with juniors and seniors. This should not only enable us to be a more competitive team now, but it allows younger players to play out in competition a little longer to improve and grow which should eventually perpetuate a continued supply of talented players.

The program itself is maturing also to the point that the execution of procedures and support functions are now familiar enough to allow for a smoother running program. We hope that this is evident to our players, parents, students, spectators and school administration. There is still room for improvement and any efforts for suggestions for improvement are always welcome.

The fact that this program has come as far as it has, is a tribute to the support and cooperation given by the parents of our players. This hockey program is totally run and paid for by the parents through cash contributions and fund raising. It isn't easy, so please remember, as you watch our hockey team play, that the parents of those players make it possible.

To all the advertisers in this program, and to all of the Booster Club members, we offer our sincere appreciation and thanks. Your contributions have helped make this program successful.

Bruce Egerer, President  
Birmingham, High School  
Hockey Parents' Association

PLEASE PATRONIZE THE ADVERTISERS WHO HELPED  
TO MAKE THIS PROGRAM AND THE  
BIRMINGHAM HIGH SCHOOL HOCKEY TEAM A REALITY!



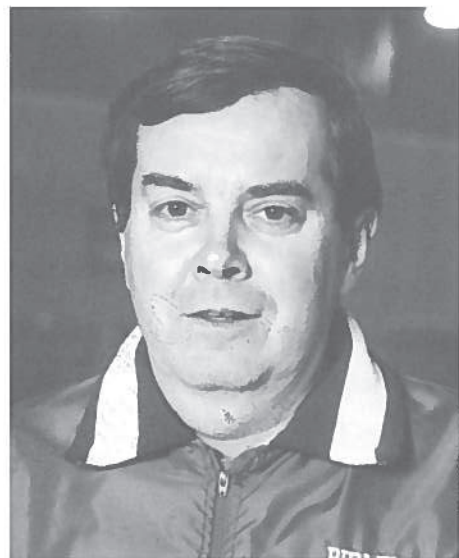

## Welcome To the 1994-95 Birmingham Hockey Season

I am very excited about the team's prospects as we start the third season of Birmingham High School Ice Hockey. The players have developed their skills in our first two seasons to establish themselves as a solid program. We now have half our team with two years of experience and I believe this should provide the base for a strong performance this year. Our goal this season is to be a contender in our league.

Parents support of the hockey program has been generous and we look forward to their enthusiasm again this season. I also want to thank Athletic director, Bill Rankin, Bruce Egerer and all the other coaches for their help. Here's to a great season.

Bill Reepmeyer  
Co-Head Coach



Craig Conrad, Asst. Coach

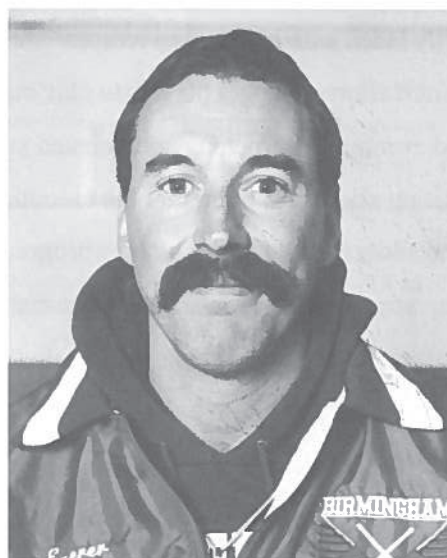

Marc McCullough, Asst. Coach

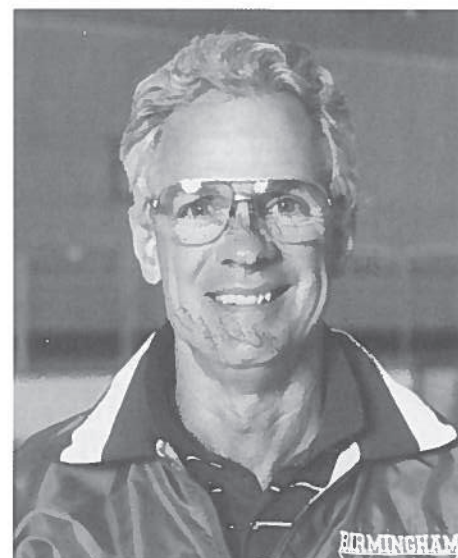

Rick Kammer, Parent Coach

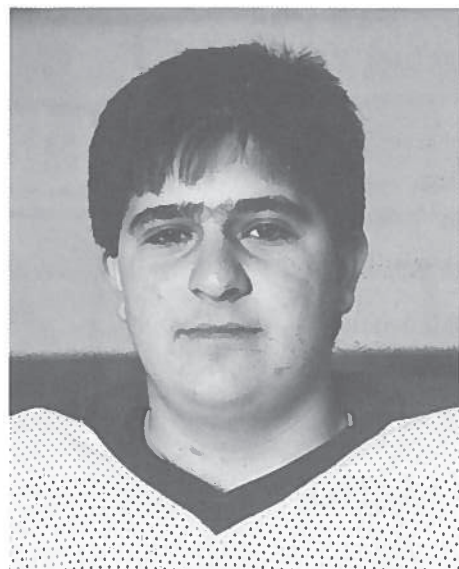

Brad Stoler, Team Manager

## Congratulations And Good Luck To The Birmingham High School Hockey Team

THANK YOU TO ALL WHO HAVE MADE THIS TEAM

POSSIBLE AND A SPECIAL THANKS TO

BILL RANKIN *Athletic Director*  
BRUCE EGERER *President, Birmingham High School Hockey Team*  
BILL REEPMAYER, DEL SCHROEDER, RICK KAMMER *Coaches*  
MARC McCULLOUGH, CRAIG CONRAD *Assistant Coaches*  
JOHN FISCHER *Image Makerz, Inc. - Printer*

The Parents, Boosters Club, The Advertisers And  
Most Of All THE PLAYERS

*A Friend Of Birmingham Hockey*

## Welcome To The 1994-95 Birmingham Hockey Season



Dear Birmingham High School Hockey Supporters:

This is the third year of the Birmingham high School Hockey program. Looking back in time we realize that this team is a community dream come true. When we parents started the momentum for a high school hockey program, we understood the fragility of such an endeavor, and the team's success makes us especially happy. We were also fortunate to have amassed an adequate number of parents and school administrators who had the talent necessary to bring forth hockey as a varsity sports program.

The timing was also right to move this hockey program forward. Before Birmingham varsity hockey, the team was part of the Little Caesar's Travel League, and its name was known as the "Birmingham JV Hockey Team." The players on that team improved their skills greatly enough to win the Little Caesar's Play-Offs, skating a total of thirteen sudden-death play-off periods during their final two games and winning both games two goals to one. Most of the players on that team are, today, the juniors and seniors on the Birmingham high School Hockey Team.

A special thanks goes to the following people, recognized as the most supportive and important contributors to the founding of the Birmingham High School Hockey Association:

Jan & John Bennish  
Dr. Linda & Mike Bolton  
Dottie & Jim Brenner  
Carol & Bruce Egerer  
Gina & Tom Friesen  
Jeffrey Ishbia

Sheryl & Rick Kammer  
Mike Lyons (H.S. student)  
Carol & Dr. Jerry Moore  
Collette Pftzing  
Sue & Bill Reepmeyer  
Beverly Schroeder

Brian Shea  
Christine & Frank Sorentino  
Celia & Russell Strother  
David White  
Rick Williams  
Mary & Gerald VanWyke

Our hockey Athletic Director, Bill Rankin; Groves H.S. Principal, Bob Lentz; Deputy Superintendent, Ron Miller; and Superintendent John Hoeffer have helped us coaches make the transition into high school hockey a wonderful experience. On behalf of all Birmingham High School Hockey supporters, we thank them.

Over the past ten years, Bill Reppmeyer and I have had the opportunity to coach various Birmingham hockey teams together. We coached the Birmingham High School Hockey team three of those years, trying to make the program both competitive and fun for its players. It has been a privilege to work alongside Bill, a dedicated coach and a credit to the sport.

I would also like to thank all others involved in the Birmingham High School Hockey program including our sponsors and assistant coaches, for their help and support in making this team a dream come true. This will be my last year coaching varsity hockey in Birmingham, as I will be retiring at the end of the season. I am very thankful for having been given the opportunity to be part of this hockey program.

Sincerely,  
Del C. Schroeder, Co-Head Coach

Welcome to the 1994-95 Birmingham Hockey season! In this our third season, we look forward to all the fun and excitement that surrounds high school hockey. I'm glad you're here!

One of the objectives of athletics is to provide an environment where athletes learn to perform their skills under pressure. As a spectator, you are part of what makes this game a valuable experience for our players.

We ask you to observe the action, applaud the good play by all players, and cheer in a positive way for the team you like to follow.

At no time should you do anything that would demean or ridicule either team, players, coaches, officials or those who are cheering for the other team.

"GOOD SPORTS ARE WINNERS" because they know it's how you play the game that is more important than its final score.

Good luck to our players, coaches and fans as we step forward to another successful season!

Bill Rankin  
Athletic Director  
Birmingham Groves High School







**Richard W. Easton, M.D., P.C.**  
Orthopaedic Surgery  
Traumatic & Reconstructive Surgery of the Spine  
Scoliosis Surgery

Telephone 810/879-8441  
Fax 810/879-6841  
44199 Dequindre Road - Suite 502  
Beaumont-Troy Medical Building  
Troy, Michigan 48098



**Mark Osten**

15780 Fullerton  
Detroit, Michigan 48227

313/837-0800

**LEE S. FRUMAN, M.D.**

Family Medicine Sports Medicine  
Children, Adolescents, and Adults

SPRINGWOOD SQUARE  
3142 ROCHESTER ROAD  
1/4 Mile North of I-75  
Just North of Big Beaver  
TROY, MICHIGAN 48083  
Tel. 528-0300



*Engineers Know  
The Formula  
for Success*

Is an Engineering Degree tough to get?  
Sure.

Is it worth it?  
You bet it is.

What do Engineers do?

Engineer - yes but here are a few  
additional job titles of engineers  
we deal with.

Product Engineer  
Sales Representative  
Manufacturing Manager  
Quality Manager  
Business Unit Manager  
Buyer  
President/CEO

Account Executive  
Sales Engineer  
Staff Consultant  
Operations Manager  
Manufacturing Engineer  
Purchasing Agent  
Patent Attorney

*Go For It!*

# STOLER

## THE LAST NAME IN REAL ESTATE

**PAM STOLER**

RE/MAX IN THE HILLS  
(810) 646-5000 office  
(810) 406-1044 pager



**INVISIBLE FENCING®**  
of Birmingham, Inc.

810-646-WOOF (9663) - Birmingham  
810-969-2600 - Oxford

*The fence that makes sense.*

**BIRMINGHAM  
ORTHOPAEDICS**

**SPORTS MEDICINE**

A Professional Corporation

SIDNEY H. GOLDMAN, M.D.

300 PARK, SUITE 100  
BIRMINGHAM, MICHIGAN 48009  
(810) 647-0660

**Alison's Tanning Salon**

809 W. 14 Mile Rd., Clawson, Michigan 48017  
2 Miles E. of Woodward in the Village Landing Shopping Plaza  
810-288-2112

• Lounges • Stand-ups  
• Facial Tanner with Massage Chair  
COMING SOON: Hydro Massage Table  
Present this ad for one free visit of your choice

EOS International Ltd.  
3863 Rochester Road  
Troy, Michigan 48083

EOS 810-740-3522  
FAX 810-740-3527



**e·o·s**  
INTERNATIONAL  
LIMITED

"THE ENVIRONMENTAL CAR COMPANY"

# First Alert®

... Because your family comes first!

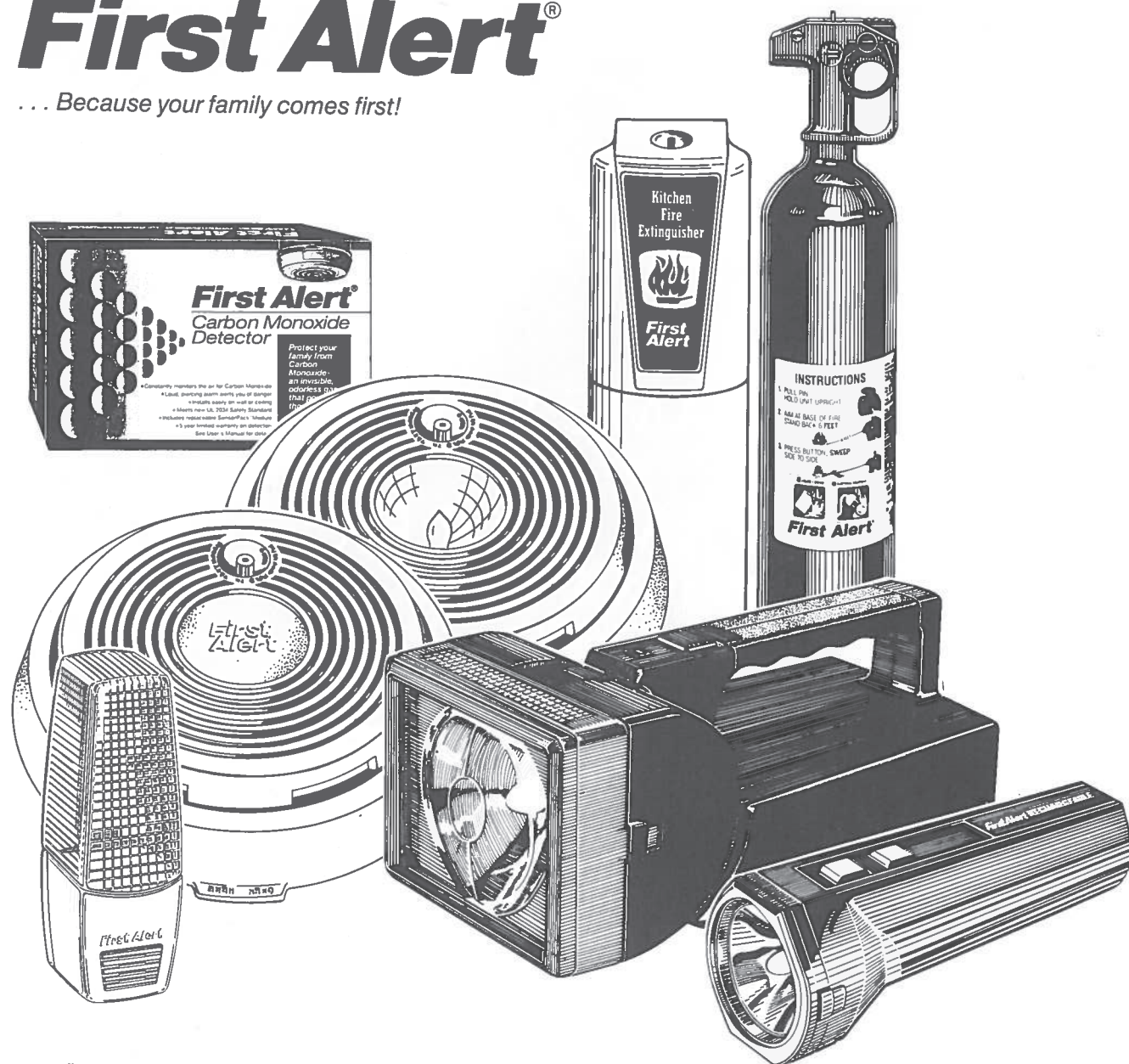

First Alert Products Can Be Found at All:  
**Damman Hardware Stores**  
**ACO Stores**  
**Meijer Stores**

**Good Luck to the  
 Birmingham Hockey Team**



*Good luck to the Birmingham High School Hockey Team!*



**SEE FORD'S BEST SELLERS AT**

**Dean  FORD  
 Sellers**

**Award Winning Service**

**2600 W. Maple Road · Troy Motor Mall · 643-7500**

**The Dealership With Family Commitment Since 1948**

**Best Wishes  
 to the  
 Birmingham  
 High School Team  
 in its 3rd season!**

**The Brenner Family**

## Hall & Hunter REALTORS

DENNIS J. WOLF  
PRESIDENT

FAX (810) 647-1351

(810) 647-8100

RES. (810) 642-1137

800 W. LONG LAKE ROAD, SUITE 100 BLOOMFIELD HILLS, MICHIGAN 48302

## Michigan Coffee Service, Inc.

James C. Wynns  
President

1371 Souter, Troy, MI 48083 585-0400

Jerry J. Parmentier  
President



28580 Orchard Lake Rd., Suite 103  
Farmington Hills, MI 48334  
(810) 851-6621  
Fax (810) 851-6547

5425 Evanston Ave.  
Muskegon, MI 49442-4857  
(616) 788-1151  
Fax (616) 788-5298

GO ... GO ... GOALIE  
#33

Grandma & Grandpa Rubin



## Right Under Your Nose... Backyard Birds

The neatest, most interesting shop in town. If you haven't already found us, stop by to see us. More than just a feed store; an ideal store well suited for both your everyday feeding needs and for that "unique something" you seek.

- Seed Feeders, Nesting Boxes
- Games, Books, Field Guides, Tapes
- Lawn Statuary • Bat Houses
- Great Nature Gifts



Wild Bird & Nature Store

Hours: Mon. - Fri. 10 - 5:30 • Sat. 9:30 - 5:00 • Sun. 11 - 3

Troy / Birmingham  
2875 W. Maple  
(just east of Coolidge)  
810-280-1460

Commerce Twp. / W. Bloomfield  
8101 Commerce Rd.  
(just east of Union Lake Rd.)  
(810) 363-3890

Best of Luck Birmingham High School Hockey Team



GOOD LUCK TO THE "UNIFIED" TEAM

770 South Adams  
Suite 300  
Birmingham, Michigan 48009

(810) 433-3300 FAX: (810) 433-3646

313-894-6300  
Fax: 313-894-7022

Meats • Poultry  
Deli Products

# UNITED

## MEAT and DELI

Wholesale Purveyors  
& Distributors

Robert B. Fenkell  
President

3273 Hubbard  
P.O. Box 10185  
Detroit, Michigan 48210-0185

## "THE INSURANCE PROFESSIONALS" FOR BUSINESS & PERSONAL INSURANCE

Bill Roberts, Sr.  
George Sterling  
Don Morton  
Gayle Fawcett  
Charles Stumb, Jr.  
Edward Zuba  
Matt Forgach  
Debbie Olson  
Diane DeBoard  
Sue Kirouac  
Bill Roberts Jr.

Bill Brunett  
Dan Castle  
Dick Halsted  
Bob Halsted  
Lynn Ingram  
Ludi Baartmans  
Karen Bush  
Alan Woznicki  
Anne Rice  
Joy Klemmer  
John Roberts

DEDICATED TO BUYING  
THE RIGHT PROTECTION  
THE RIGHT COMPANY  
THE RIGHT PRICE



Seed Roberts Agency, Inc.

480 Pierce Street • Birmingham, Michigan 48009 • (810) 644-6606



The 1994-95 Birmingham High School Hockey Team



Top Row: Ben Schomer, Pat Belknap, Terry Strother, Jay Bennish, Robbie Brenner, Matt Shea, Mark VanWyke, Gunther Pfetzing, Kyle Friesen Third Row: Coach Rick Kammer, Coach Del Schroeder, Gavin Scratch, Tom Herrick, Mike Martin, Ben Herrick, Coach Marc McCullough, Coach Craig Conrad, Coach Bill Reepmeyer Second Row: John Parmentier, Kevin Moore, Jamie Schroeder, Jim Jackson, Jamie Alexander, Erik Egerer, Jon Reepmeyer, Mike Greenberg Front Row: Nathan O'Bryan, Ryan Carolin, Jeremy Zemach, Jordon Bolton, Brad Stoler, Mike Patton

1993-94 Team Statistics

#	Name	Goals	Assists	Points	Hat Trick	Playmaker
1	Chris Joppie	0	2	2		
2	Nevill Hargraves Thomas	7	11	18	1	
3	Jamie Alexander	2	8	10		
4	Matt Shea	3	7	10		
7	Steve Tharp	2	5	7		
8	Nathan O'Bryan	3	7	10		
9	Ben Herrick	3	11	14		
11	Bill Patrick	1	2	3		
12	Kevin Moore	13	15	28	1	1
13	Gunther Pfetzing	4	0	14		
14	Erik Egerer	5	9	14		
15	Jay Bennish	0	3	3		
17	Jim Jackson	22	26	48	3	2
18	Robbie Brenner	0	1	1		
19	Phil Sullivan	2	2	4		
22	Mark VanWyke	2	3	05		
24	Pat Belknap	5	5	10		
26	Mike Grant	3	3	6		
28	Mike Greenberg	1	3	4		
33	Jordan Bolton	0	2	2		
37	Tom Herrick	2	5	7		1
44	Mike Patton	9	12	21		1
47	Mike Martin	5	7	12	1	
78	Brad Stoler	1	4	5		1
88	Jamie Schroeder	23	14	37		
99	Kyle Friesen	6	6	12		

1994-95  
Birmingham High School Hockey  
Player Roster

Name	Jersey #	Ht.	Wt.	Pos.	School	Yr.
Alexander, Jamie (C)	3	5'10"	169	D	Groves	12
Shea, Matt	4	6'2"	185	D	Groves	11
Carolin, Ryan	5	5'6"	140	F	Seaholm	10
Scratch, Gavin	7	6'0"	146	F	Groves	10
O'Bryan, Nathan	8	5'5"	141	F	Groves	12
Herrick, Ben	9	5'9"	175	D	Groves	12
Reepmeyer, Jon	10	5'9"	137	F	Seaholm	10
Schomer, Ben	11	5'7"	150	F	Groves	9
Moore, Kevin (A)	12	5'9"	162	F	Seaholm	11
Pfetzing, Gunther	13	6'0"	171	F	Seaholm	12
Egerer, Erik (A)	14	5'10"	177	D	Seaholm	11
Bennish, Jay	15	6'0"	170	F	Seaholm	11
Strother, Terry	16	5'9"	178	D	Seaholm	11
Jackson, Jim (C)	17	5'10"	182	F	Seaholm	12
Brenner, Robbie	18	6'1"	161	D	Groves	11
Van Wyke, Mark	22	6'0"	165	F	Seaholm	11
Belknap, Pat	24	5'11"	167	F	Seaholm	11
Greenberg, Mike	28	5'7"	151	D	Groves	11
Bolton, Jordan	33	5'10"	187	G	Seaholm	11
Herrick, Tom	37	5'9"	182	F	Groves	11
Parmentier, John	42	5'9"	173	F	Seaholm	10
Patton, Mike	44	5'6"	127	F	Seaholm	11
Zemach, Jeremy	46	5'8"	163	G	Groves	11
Martin, Mike	47	5'10"	166	F	Seaholm	12
Schroeder, Jamie (C)	88	5'9"	156	F	Seaholm	12
Friesen, Kyle	99	6'0"	197	D	Groves	12
Stoler, Brad	78	Team Manager			Seaholm	11

(C) Team Co-Captains (A) Alternate Captains



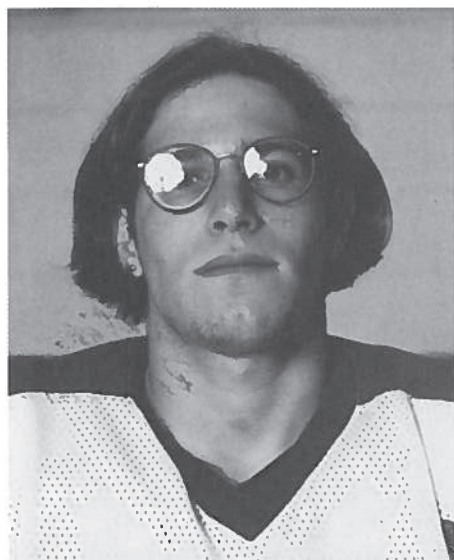

Jamie Alexander #3

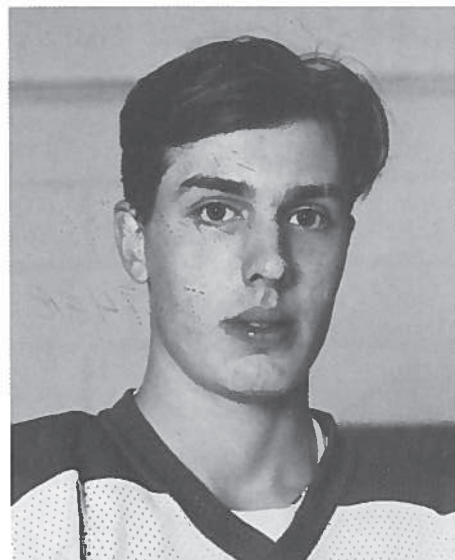

Pat Belknap #24

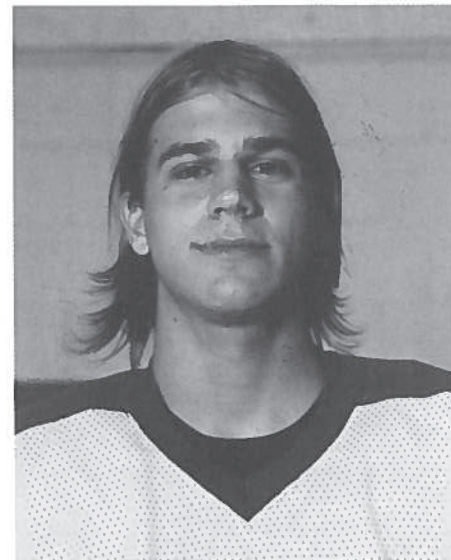

Jay Bennish #15

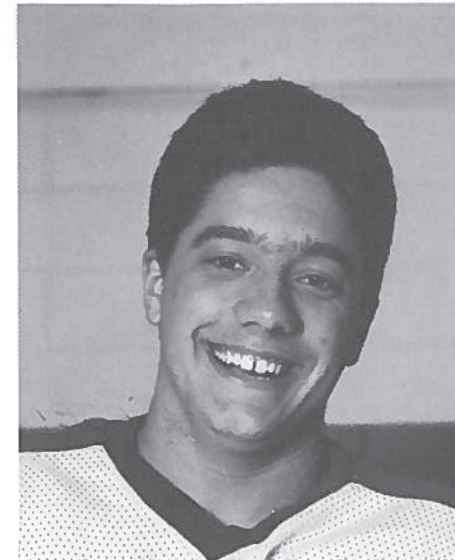

Ben Herrick #9

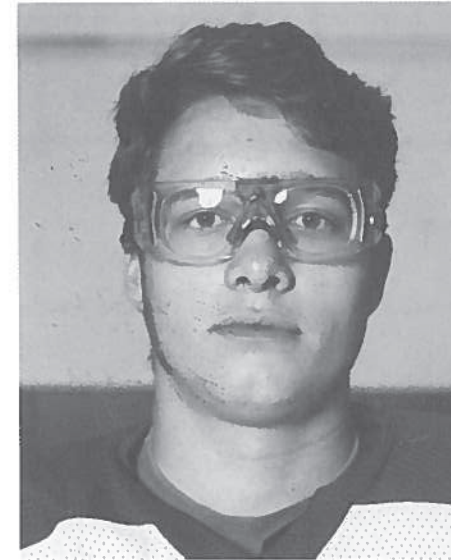

Tom Herrick #37

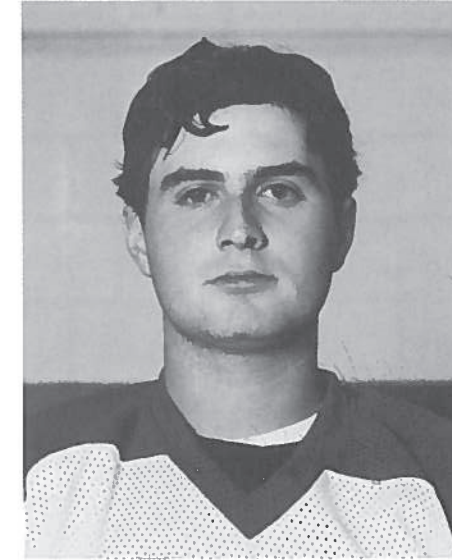

Jim Jackson #17

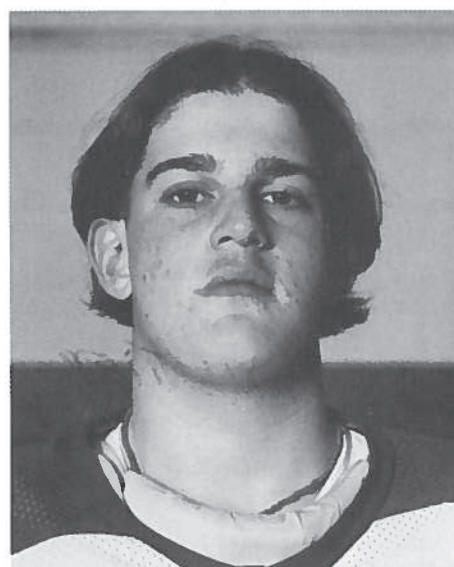

Jordan Bolton #33

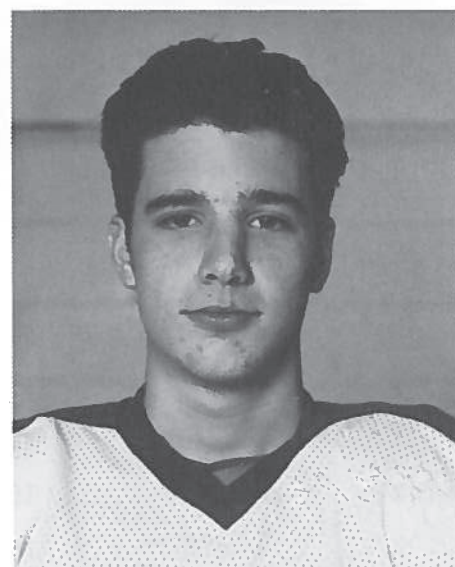

Robbie Brenner #18

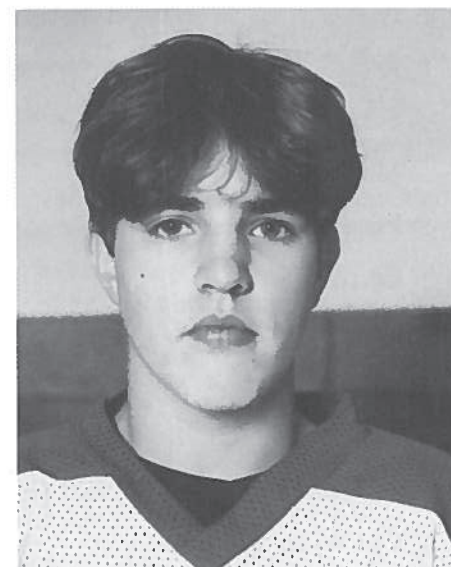

Ryan Carolin #5

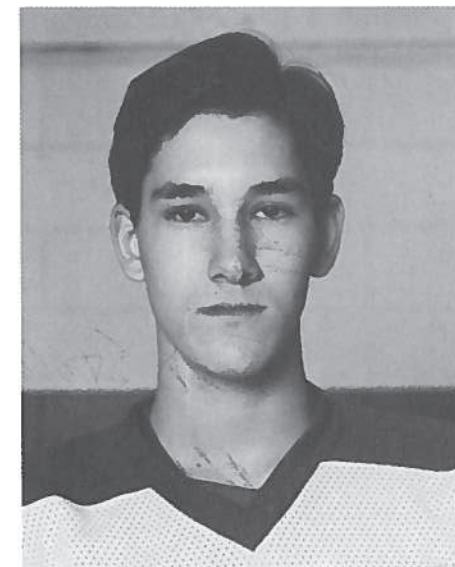

Mike Martin #47

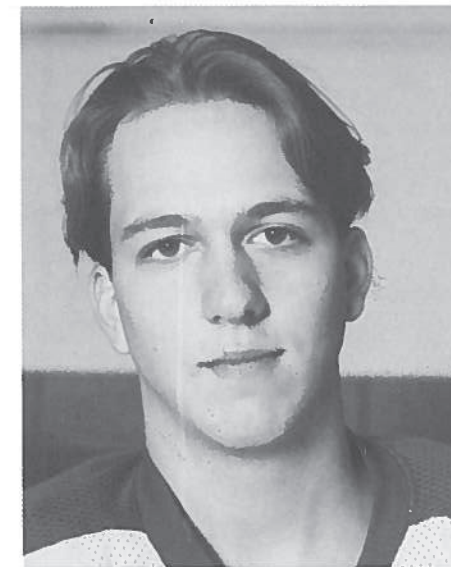

Kevin Moore #12

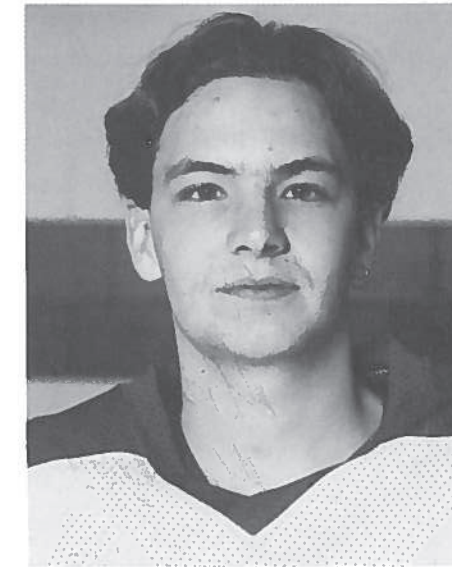

Nathan O'Bryan #8

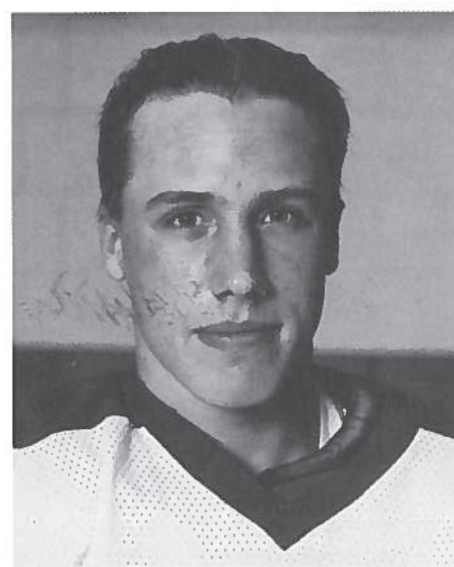

Erik Egerer #14

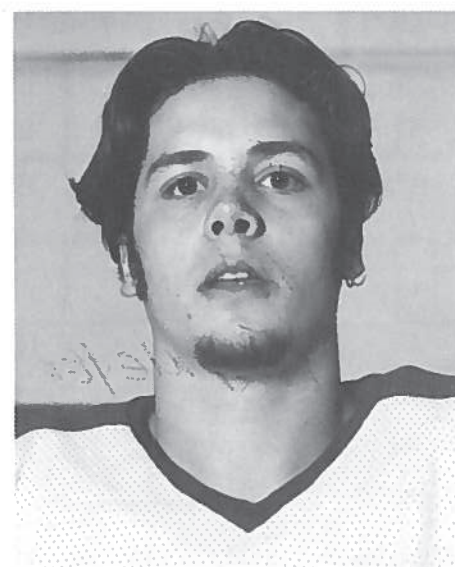

Kyle Friesen #99

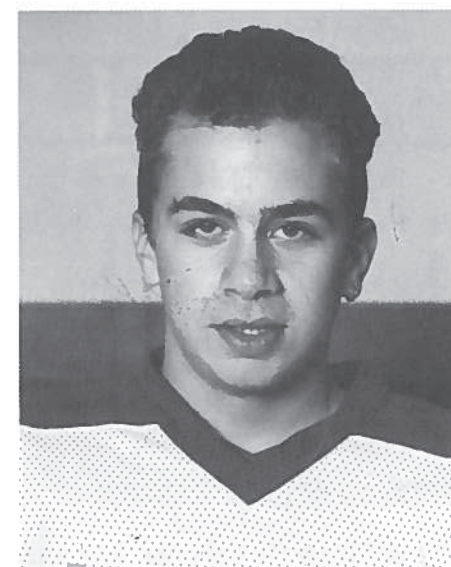

Mike Greenberg #28

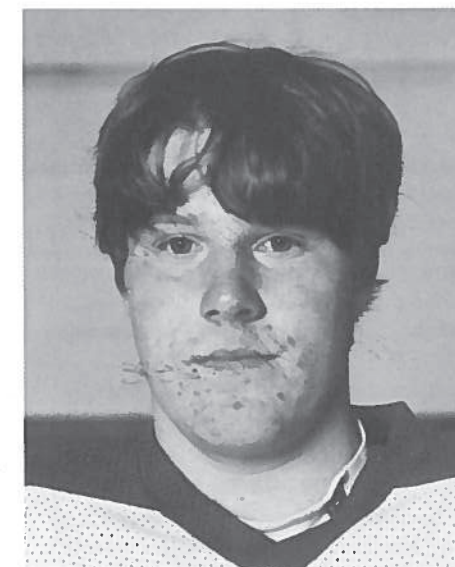

John Parmentier #42

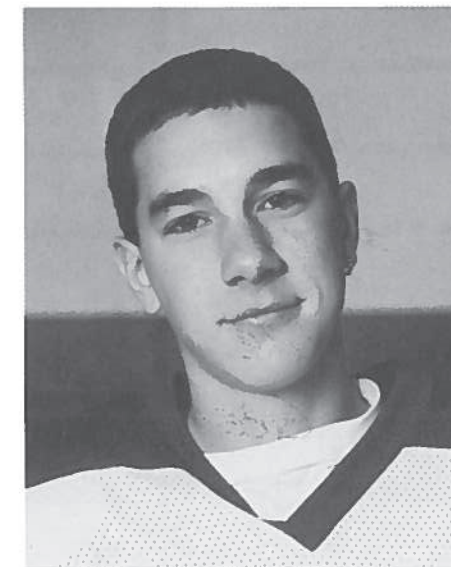

Mike Patton #44

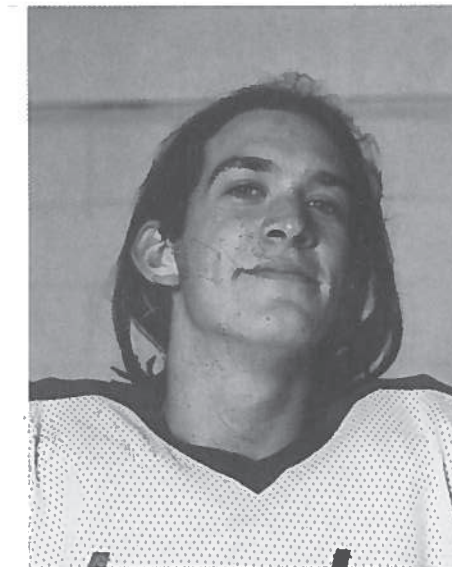

Gunther Pfetzing #13



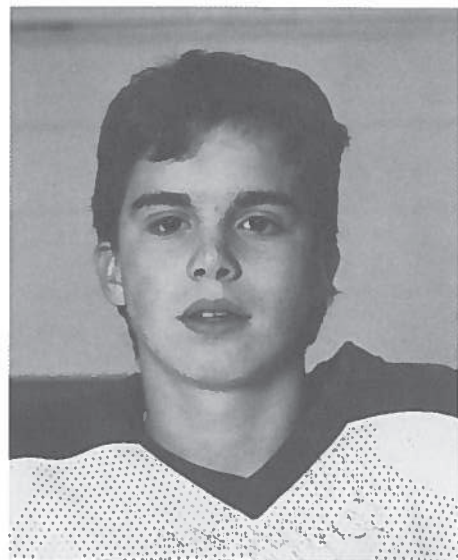

John Reepmeyer #10



Ben Schomer #11

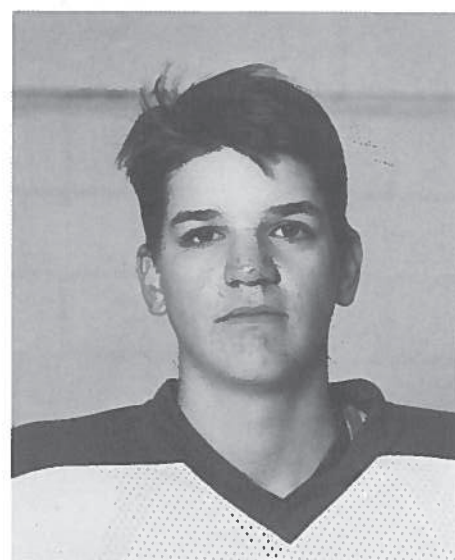

Gavin Scratch #7

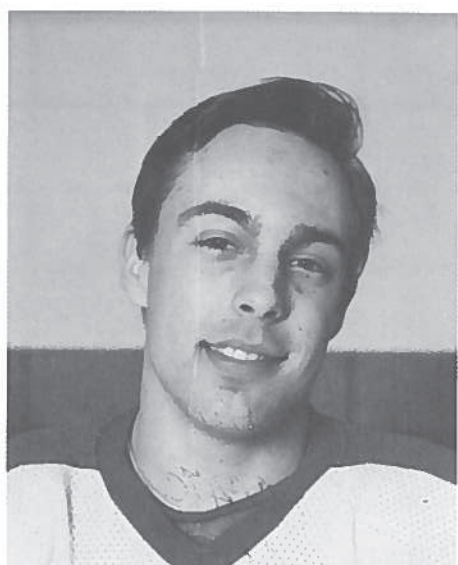

Jamie Schroeder #88

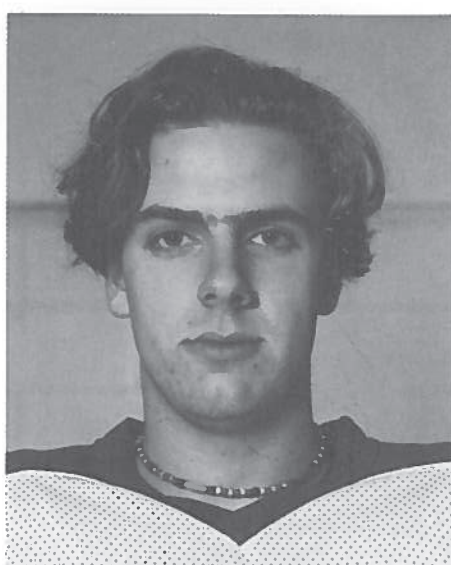

Matt Shea #4

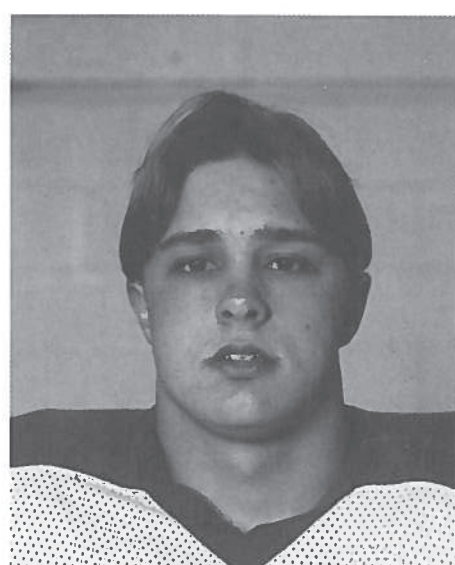

Terry Strother #16

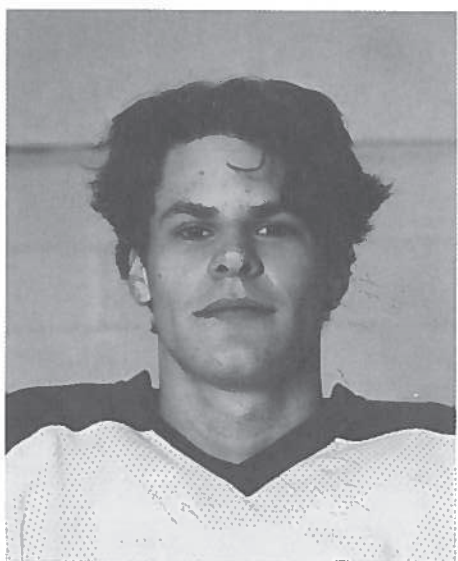

Mark Van Wyke #22

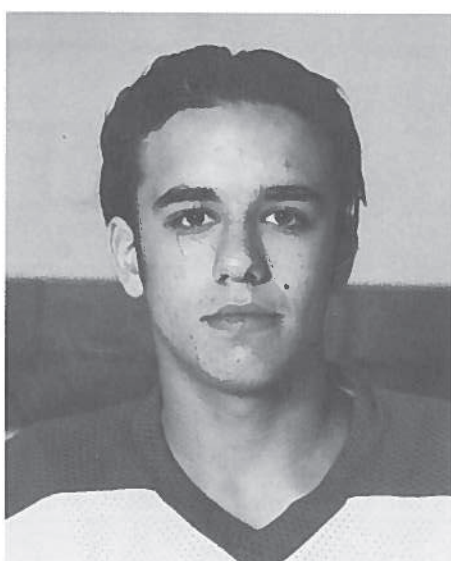

Jeremy Zemach #46

**Birmingham Hockey Players Selected  
To The Suburban Hockey League's  
All Conference Team  
1993-94 Season**

Jim Jackson	Forward	Junior, Seaholm H.S.
Jamison Schroeder	Forward	Junior, Seaholm H.S.
Jamie Alexander	Defense	Junior, Groves H.S.
• Honorable Mention •		
John Hargraves-Thomas	Forward	Senior, Seaholm H.S.
Ben Herrick	Defense	Junior, Groves H.S.
Erik Egerer	Defense	Soph., Seaholm H.S.

**Birmingham High School hockey  
Players Recognized For Their  
Academic Achievement  
1993-94 Season**

John Hargraves-Thomas	(Team Co-Captain)Senior, Seaholm H.S.
Jamison Schroeder	(Team Co-Captain)Junior, Seaholm, H.S.
Robbie Brenner	Soph., Groves H.S.

**Birmingham High School Hockey Team  
1994-95 SCHEDULE**

*Home Games Are Shown In Bold Type*

OPPONENT	GAME	ARENA	DATE	DAY	TIME (PM)
Lakeland	(SC)	Lakeland	Nov. 16	Wed.	7:30
<b>TRENTON</b>	(SC)	<b>Cranbrook</b>	<b>Nov. 19</b>	<b>Sat.</b>	<b>7:00</b>
Liv. Churchill	(L)	E. Edgar	Nov. 23	Wed.	8:00
Grosse Pointe South	(SC)	Detroit City	Nov. 30	Wed.	7:15
<b>O.L. ST. MARY'S</b>	(NL)	<b>Cranbrook</b>	<b>Dec. 1</b>	<b>Thurs.</b>	<b>7:30</b>
South Lyon	(SC)	Plymouth	Dec. 2	Fri.	8:00
<b>LAHSER</b>	(L)	<b>Cranbrook</b>	<b>Dec. 3</b>	<b>Sat.</b>	<b>7:00</b>
<b>PT. HURON NORTH</b>	(NL)	<b>Cranbrook</b>	<b>Dec. 10</b>	<b>Sat.</b>	<b>7:00</b>
<b>ANDOVER</b>	(L)	<b>Cranbrook</b>	<b>Dec. 15</b>	<b>Thur.</b>	<b>7:30</b>
<b>PORT HURON</b>	(NL)	<b>Cranbrook</b>	<b>Dec. 20</b>	<b>Tues.</b>	<b>7:30</b>
Livonia Franklin	(L)	E. Edgar	Jan. 4	Wed.	8:00
<b>WYANDOTTE</b>	(L)	<b>Cranbrook</b>	<b>Jan. 7</b>	<b>Sat.</b>	<b>7:00</b>
Livonia Stevenson	(L)	E. Edgar	Jan. 11	Wed.	8:00
Royal Oak	(L)	Palace	Jan. 13	Fri.	4:00
<b>SOUTHFIELD</b>	(L)	<b>Cranbrook</b>	<b>Jan. 14</b>	<b>Sat.</b>	<b>7:00</b>
Andover	(L)	DSC	Jan. 19	Thur.	8:40
Divine Child	(NL)	Canfield	Jan. 20	Thur.	7:30
<b>LIVONIA CHURCHILL</b>	(L)	<b>Cranbrook</b>	<b>Jan. 21</b>	<b>Sat.</b>	<b>7:00</b>
Lahser	(L)	DSC	Jan. 26	Thur.	8:40
<b>LIVONIA STEVENSON</b>	(L)	<b>Cranbrook</b>	<b>Jan. 28</b>	<b>Sat.</b>	<b>1:00*</b>
Wyandotte	(L)	Yack	Feb. 1	Wed.	6:00
<b>WALLED LAKE W.</b>	(NL)	<b>Cranbrook</b>	<b>Feb. 4</b>	<b>Sat.</b>	<b>7:00</b>
<b>LIVONIA FRANKLIN</b>	(L)	<b>Cranbrook</b>	<b>Feb. 9</b>	<b>Thur.</b>	<b>7:30</b>
<b>ROYAL OAK</b>	(L)	<b>Cranbrook</b>	<b>Feb. 20</b>	<b>Mon.</b>	<b>7:30</b>
<b>MILFORD</b>	(NL)	<b>Cranbrook</b>	<b>Feb. 23</b>	<b>Thur.</b>	<b>7:30</b>
Southfield	(L)	Southfield	Feb. 25	Sat.	9:00

(L) League Game

(NL) Non League Game

\*Afternoon Game

# FUTURE FORCE

**TEMPORARY HELP SERVICE, INC.**  
EXTRA SERVICE AT NO  
EXTRA CHARGE

**YOUR FULL SERVICE PERSONNEL ALTERNATIVE**

**WE PROVIDE AN IDEAL MATCH OF PERSONNEL AND  
POSITION THROUGH EXTENSIVE SCREENING AND TESTING**

- Accounting
- Bookkeeping
- Data Processing
- Word Processing
- Secretarial
- Telemarketing
- Administrative
- Technical Labor
- Light Industrial

**HOURS: MON-FRI 6AM-9PM SAT 7AM-NOON**

•MADISON HEIGHTS 30805 JOHN R., 48043	588-3700
•MT. CLEMENS 35793 HARPER	790-7500
•REDFORD 25245 FIVE MILE, STE. 5, 48329	532-7666
•TAYLOR 21128 ECORSE RD., 48180	381-3006
•WARREN 26138 SCHOENHERR, 48089	773-1770
•TROY - CLERICAL DIVISION 1361 E. BIG BEAVER, 48083	528-8454
•WESTLAND 1531 S. WAYNE RD., 48185	728-6770

**TOLL FREE DIAL 1-800 87 TEMPS**

Corporate Office: 1361 E. BIG BEAVER, TROY, MI 48084  
EEOC/MP

*From Your Friends At*



**PRIMO'S  
PIZZA**

**FAST DELIVERY**  
996 South Adams  
(Between 14 & 15 Mile Roads)

**642-1400**

**BEER & WINE**  
SMALL GROCERY ITEMS  
**AVAILABLE**

**15 MINUTE PICK-UP SERVICE - DELIVERY**

Delivery Service Available  
Prices do not include tax  
Prices subject to change  
without notice.

**OPEN**  
**7 DAYS A**  
**WEEK**

Monday thru Thursday.....9:30 a.m. - 12:00 Midnite  
Friday & Saturday.....9:30 a.m. - 2:00 a.m.  
Sunday.....12:00 Noon - 12:00 Midnite

# METRO SPORTS

Stop by and see some of  
DETROIT'S  
Greatest Hockey Lines  
When you Score...  
Score with Us!

Bring this ad in for \$3.00 off any  
Hockey Stick!

- TEAM-INDIVIDUAL OUTFITTING
- WHOLE SALE & RETAIL
- GOALIE EQUIPMENT
- EXPERT SKATE FITTING & SHARPENING
- SKATE COUNTEROURING - BLADE REPLACEMENT
- ONE OF MICHIGAN'S LARGEST STICK SELECTIONS
- EQUIPMENT REPAIR

Ask about  
Protective Equipment Discounts.

HOURS: 10AM - 8PM • SAT. 10AM-5PM  
SUNDAY HOURS - SEASONAL

**288-4545**

1024 W. 14 MILE, 1ST LIGHT E. OF CROOKS,  
CLAWSON, MICHIGAN

## P.K. CONTRACTING

1965 Barrett · Troy, Michigan 48084  
(810) 362-2130 · (810) 362-4969 Fax

**PAVEMENT MARKING SPECIALISTS**

**Go Birmingham!**  
**Have A Great Season!**



# InSYTE Inc.

The Leader in Integrating SYtems TEchnologies

providing Systems Engineering Services including :

- Application Specification
- Application Design
- Application Acceptance
- Project Planning, Control and Reporting
- Plant Floor Installation Design
- Installation Guidance
- Installation Equipment Checkouts
- Software Installation
- Application Launch

Matthew J. Schomer  
President

5473 Whitehall Circle  
West Bloomfield, MI 48323  
(810) 932-1920  
(800) 901-2107

# Making goals takes teamwork.

It's awfully hard to win a hockey game with just a goalie. And, in today's complex investment environment, it could be just as difficult reaching your investment goals on your own.

**Get the PaineWebber team behind you.**

- Professional Investment Executives
- Award-winning research
- Creative solutions to your investment needs

So, don't get caught short-handed.  
Call PaineWebber today.

**PaineWebber**  
We invest in relationships.®

William V. Reepmeyer, *Senior Vice President-Investments*  
2301 West Big Beaver Road, Suite 800, Troy, MI 48084  
(810) 643-9200 (800) 446-0311

© 1993 PaineWebber Incorporated. Member SIPC



The **SMARTEST**  
way to do your **HOME WORK**



**GO BIRMINGHAM**  
*Have A  
Great Season!*

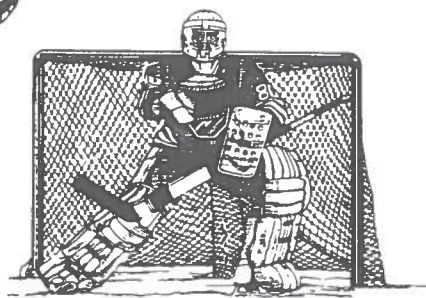

**All 17 Locations  
Open Daily 9-9 • Sunday 10-5**

BIRMINGHAM/BLOOMFIELD ... Telegraph at Maple 626-3010  
CLARKSTON ... Dixie Hwy. at Maybee 620-1144  
CLINTON TOWNSHIP ... Garfield at Metro Pkwy. 790-0110  
DEARBORN HEIGHTS ... Ford Rd. at John Daly 278-0550  
DETROIT ... Hayes between Outer Drive & Harper 527-9600  
FARMINGTON ... Farmington Rd. at Grand River 471-1256  
GROSSE POINTE ... Kercheval at St. Clair 882-9230  
LIVONIA ... 5 Mile at Newburgh 462-0666  
NOVI ... Novi Road at 9 Mile 347-9410  
ROCHESTER ... Livernois at Walton Blvd. 652-6100  
ROYAL OAK ... 13 Mile and Rochester Rd. 585-3811  
SOUTHFIELD ... Southfield at 13 Mile Rd. 258-5144  
ST. CLAIR SHORES ... Harper & 11 1/2 Mile Rd. 777-3250  
STERLING HEIGHTS ... Van Dyke at 17 Mile Rd. 268-0620  
TROY ... Rochester Rd. at Long Lake 688-6767  
UNION LAKE ... Union Lake Rd. at Commerce Rd. 360-0400  
WARREN ... Hoover Rd. at 11 Mile 759-1120



**CHOICE Beef, Pork, Lamb**  
Lunch Meats & Dairy Products

**REX PACKING CO.**

1200 Miller Rd.  
Dearborn, Michigan 48120

Hours:  
Mon. thru Fri. 6:00 a.m. - 4:00 p.m.  
Sat. 6:00 a.m. - 2:00 p.m.

Phone:  
(313) 849-0420  
(313) 849-0421  
(313) 849-0403



1035 SOUTH ADAMS  
BIRMINGHAM, MI 48009

810/647-9500 PHONE

810/647-5419 FAX

WILLIAM P. SAUNDERS  
President

(810) 644-0655

**NAPIER'S KENNEL SHOP, INC.**  
Everything for Your Pet

1150 S. Woodward Ave.  
Birmingham, MI 48009



**TEMPORARY  
HELP  
SERVICES, INC.**

"Building Tomorrow's Personnel Needs With Today's Quality"

**HAROLD R. SULLIVAN**  
President

1361 E. Big Beaver  
Troy, Michigan 48083  
(810) 680-1000  
(810) 680-1008

**ALLEX International, Inc.**

**James P. SHEA**  
President  
**Джеймс П. Ши**  
Президент

1965 Barrett  
Troy, Michigan 48084, U.S.A.

Phone: 810-362-2130  
Fax: 810-362-1569



**Craig Brush, CLU, ChFC**  
General Manager

500 N. Woodward Avenue  
Suite 250  
Bloomfield Hills, MI  
48304  
Bus: (810) 644-1444  
Fax: (810) 644-5639

The Manufacturers Life Insurance Company

**GEIB ASSOCIATES, INC.** was founded in 1949 on the premise that an insurance program should be adapted to the specific needs of each individual client. The continuous practice of this philosophy has enabled us to grow and progress with the times.

Today, Geib Associates, Inc. writes a wide range of types and sizes of accounts always with an emphasis on service. We feel our products reflect this as demonstrated through our portfolio of insurance companies. You can expect consistent dependable markets, offering above average products at reasonable prices.

*Here are a few of the fine companies who have chosen us as their representative . . .*



**GEIB ASSOCIATES, INC.**

Insurance & Financial Services



**ALLAN A. THARP, President**

6785 TELEGRAPH ROAD, SUITE 200 • BLOOMFIELD HILLS, MI 48301 • 810/647-2133 • FAX 810/647-1244



## NEUMANN ENGINEERING PRODUCTS COMPANY

YOUR SINGLE SOURCE  
FOR PLASTIC ASSEMBLY

Linear Weld Fixtures  
Blade Welding Machines  
Ultrasonic Welding Machines  
Hot Air / Cold Stake Machines

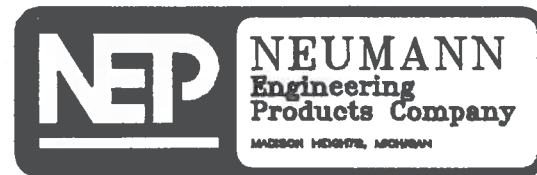

23450 INDUSTRIAL AVENUE  
MADISON HEIGHTS, MICHIGAN 48071  
PHONE (810) 585-8085  
FAX (810) 585-808

(810) 528-3577



Mid-States  
Petroleum, Inc.

2146 Livernois • P.O. Box 400 • Troy, Mich 48099-0400

DeWitt  
Salon

1890 Southfield Rd.  
Birmingham, MI 48009

644-2258  
644-3264

HOUGHTON, POTTER, SWEENEY & BRENNER  
ATTORNEYS AND COUNSELORS  
A PROFESSIONAL CORPORATION

JAMES E. BRENNER

3300 GUARDIAN BUILDING  
DETROIT, MICHIGAN 48226

(313) 964-0050

**Best Wishes  
Birmingham**

*The Scratch Family*

(810) 353-2860

DAVID B. GRANT  
ATTORNEY AT LAW

LAW OFFICES  
GRANT AND BUSCH

26555 EVERGREEN  
SUITE 860  
SOUTHFIELD, MICHIGAN 48076-4239



**AUTOMOTIVE  
SPECIALISTS**

**ROAD SERVICE**

**CRANBROOK  
CAR CARE CENTER**  
Maple Road at Cranbrook • (810) 647-0700

**MICHAEL P. BOLTON**  
ATTORNEY AT LAW

TOP OF TROY  
755 WEST BIG BEAVER ROAD  
SUITE 810  
TROY, MICHIGAN 48084  
(810) 362-5010  
FAX 362-1495

Richard H. Schmid  
President



KUKA Welding Systems + Robot Corporation  
40675 Mound Road, Sterling Heights, MI 48310-2281  
Phone (810) 977-0100, Telefax (810) 978-0429

**Best Wishes  
For A Third Great Season**

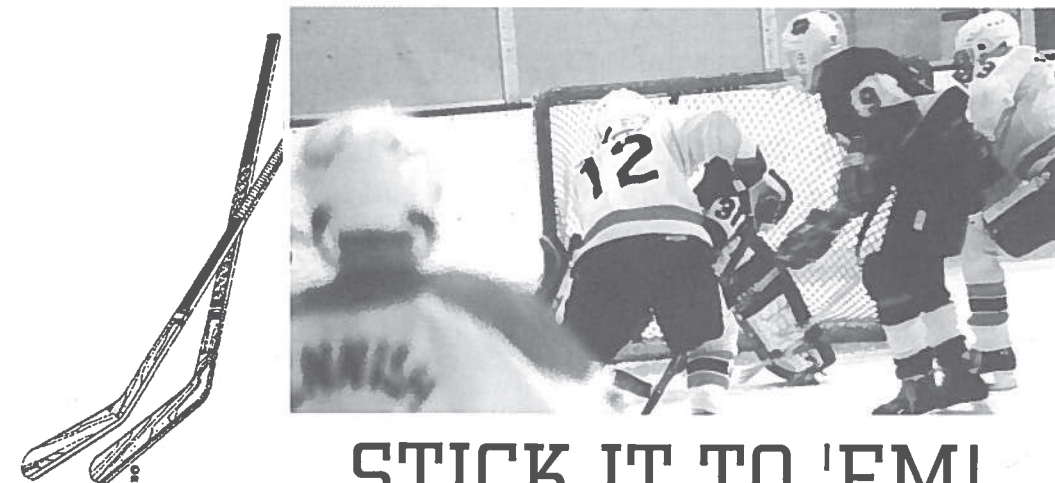

**STICK IT TO 'EM!**  
Birmingham High School Hockey Team

Dr. and Mrs. Gerald Moore

**Have A Great Year Birmingham**

**44**

*Kick Some Ice!*

Jeff and Tony • Still Life Studios • 810-362-3111

*Strictly*  
**Varsity**  
(810) 546-7777

**Varsity  
JACKETS  
AND  
LETTER  
SWEATERS**

Let us custom design a jacket and/or sweater  
for you or your athlete!



435 N. Washington Royal Oak, MI 48067

**\$10 OFF  
JACKET** Strictly Varsity  
(810) 546-7777 **\$5 OFF  
SWEATER**  
**COUPON**  
New Orders Only.  
Must present at time of order.  
Expires 6/1/95

Located 2 Blocks North of 11 Mile Road, One Mile East of Woodward

**MICHIGAN REPACKING  
&  
PRODUCE CO., INC.**

PACKERS OF  
"RED CHIEF & RED SKIN"  
BRAND OF TOMATOES



DETROIT UNION PRODUCE TERMINAL  
1903 WILKENS  
DETROIT, MICHIGAN 48207

mortgage **NOW** inc.

24275 Northwestern Highway • Suite 200 • Southfield, Michigan  
(810) 353-9600 • (800) 362-7735 • Fax (810) 353-9138

Branch Offices

Southfield, MI • Toledo, OH • Independence, OH • Cincinnati, OH  
Newark, DE • Summerville, SC • Rochelle Park, NJ • Oak Brook, IL  
Savannah, GA • Lauderdale Lakes, FL

William A. Herrick  
President

- ☐ Free pre-purchase consultation and qualification
- ☐ Competitive interest rates
- ☐ Zero point and no closing cost programs
- ☐ Conventional, FHA, Jumbo's available
- ☐ FNMA approved seller/servicer -- we service your mortgage!
- ☐ Our professional, experienced staff will meet with you at your convenience -- weekends, evening, etc.

**CALL FOR TODAY'S MORTGAGE RATES**





## STANDARD EQUIPMENT

ITEMS LISTED BELOW ARE INCLUDED AT ALL SUBURBAN STORES FOR YOU, THE CUSTOMER

- 46 YEARS SERVING THE METRO DETROIT AREA
- AWARD WINNING SERVICE
- FRIENDLY PROFESSIONAL SERVICE
- VALUE FOR YOUR DOLLAR
- A COMPANY GOAL OF 100% CUSTOMER SATISFACTION
- FULL SERVICE LEASING
- EIGHT CONVENIENT LOCATIONS
- FULL-LINE STATE OF THE ART BODY SHOP

## OPTIONAL EQUIPMENT

- OLDSMOBILE • CADILLAC
- NISSAN • VOLKSWAGEN
- TOYOTA • VOLVO
- SATURN
- CHRYSLER • PLYMOUTH
- INFINITI
- FISCHER BODY REFINISHING
- LEASING



**SUBURBAN  
OLDSMOBILE CADILLAC**  
TROY MOTOR MALL  
1810 MAPLELAWN  
TROY, MI 48084 • 643-0070

**SATURN OF TROY**  
TROY MOTOR MALL  
1804 MAPLELAWN  
TROY, MI 48084 • 643-4350

**SATURN  
OF SOUTHGATE**  
16600 FORT ST.  
SOUTHGATE, MI 48195  
246-3300

**FARMINGTON HILLS  
CHRYSLER PLYMOUTH**  
24315 HAGGERTY ROAD  
NOVI, MI 48375 • 476-7900

**SUBURBAN  
NISSAN VOLKSWAGEN**  
TROY MOTOR MALL  
1800 MAPLELAWN  
TROY, MI 48084 • 649-2300

**SUBURBAN  
TOYOTA VOLVO**  
TROY MOTOR MALL  
1821 MAPLELAWN  
TROY, MI 48084 • 643-8500

**INFINITI  
OF FARMINGTON HILLS**  
24355 HAGGERTY ROAD  
NOVI, MI 48375 • 471-2220

**FISCHER BODY  
REFINISHING**  
TROY MOTOR MALL  
1759 MAPLELAWN  
TROY, MI 48084 • 649-6100

**TOTAL OPTIONS: 12**  
**SATISFACTION GOAL: 100%**  
**LOCATIONS: CONVENIENT**

**ADVANTAGE: YOU**

WE OFFER YOU MORE AT  
SUBURBAN MOTORS!

**Suburban Motors**

OUR PEOPLE MAKE ALL THE DIFFERENCE