

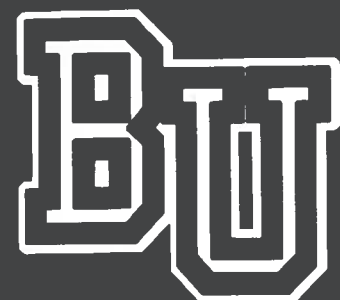

Birmingham Unified Hockey Team

2000-2001 Season



**Birmingham
Unified Hockey Team**

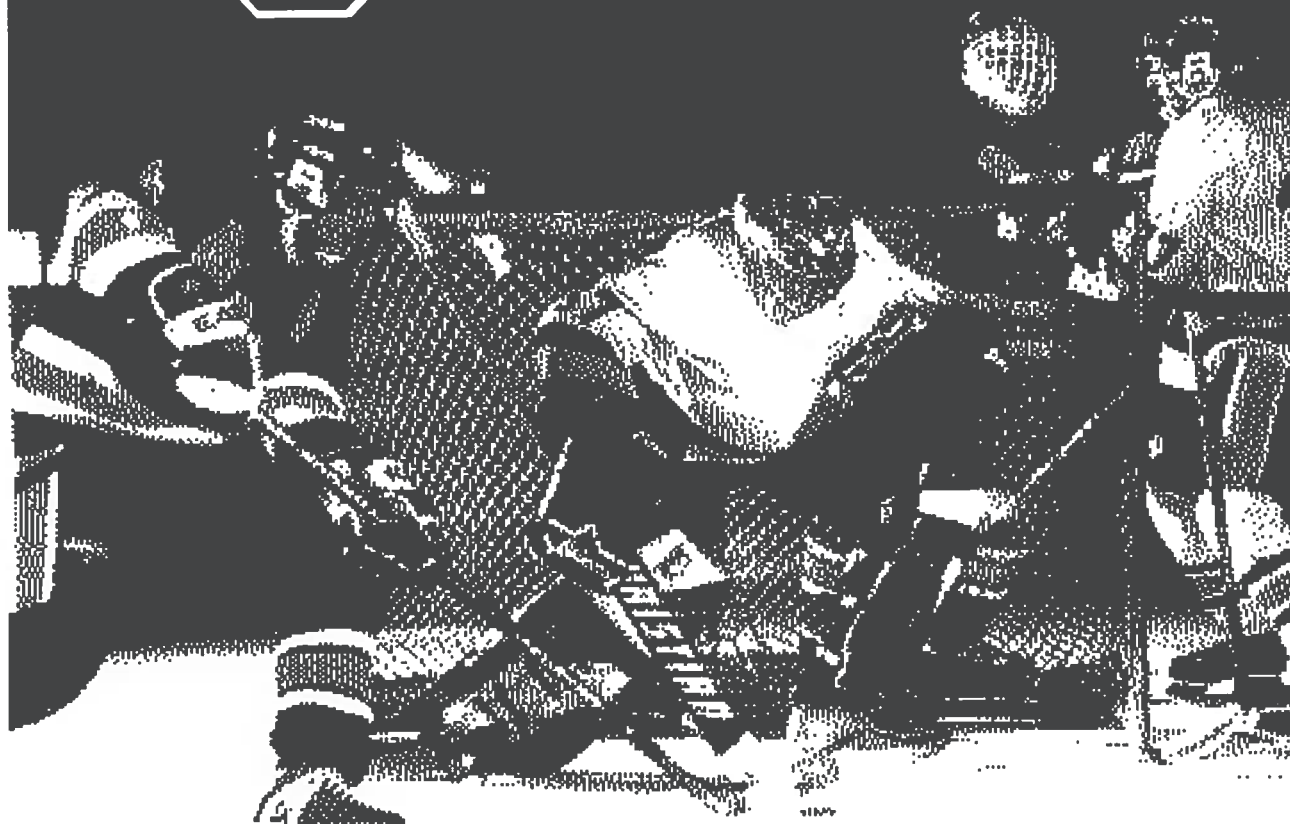

Best Wishes for a Successful Season!

Jervis B. Webb Company

MATERIAL HANDLING SYSTEM SPECIALISTS



34375 West Twelve Mile Rd., Farmington Hills, MI 48331-5624
1-248-553-1220 Fax: 1-248-553-1228



2000 – 2001 Birmingham Unified Hockey Boosters

Don, Libby & Matt Adler
Jack & Dawn Bennett
Gary, Pam, Karl, & Anders Borgquist
Cardiology Associates of Birmingham
Devon Printing & Ad Spec.
Debby K. Hannigan
Omar & Mary Kadro
Zachary Kadro
Kerry & Carolyn Kotila
Geoff & Kelli
Chick, Judy, Melissa & Adam Marks
Ellie Noble

James Noble
Yale Phillips
Joe & Mary Prisciandaro
Del & Beverly Schroeder
Jamison and Erica Schroeder
Freemont and Paddy Scott
Brian Shea & Lea Barr
Matt Shea
The Valant Family
Holly & Megan Zimberg
Larry Zimberg

**Sports
Illustrated**

Salutes
**The Birmingham High School
Hockey Program**



Welcome to the 2000 - 2001 Birmingham Hockey Season!

Greetings from Birmingham Athletics and welcome to the 2000-2001 Hockey season! I am very pleased with the enthusiasm and dedication displayed by our coaches and athletes. I am excited about this year's Hockey team and certain that Coach Bill Reepmeyer and his assistants are poised for another year of thrilling hockey.

Our team and the Birmingham Public School District will count on you, our fans, to exhibit good sportsmanship. I truly believe that an important part of the high school athletic experience is the values which are promoted.

Our community expects that we will work hard toward high ethical standards. Please know that we are committed to the Michigan High School Athletic Association's principles of "Good Sportsmanship." "GOOD SPORTS ARE WINNERS."

Thank you for supporting our Hockey team. Please feel free to cheer loudly for our team and refrain from cheering against our opponent. Our student-athletes will feel your support and use it as momentum toward victory. Also, know that the referees are dedicated, hard-working, and committed individuals who help make high school sports possible. These individuals perform best in a positive atmosphere - Let's keep it positive.

I hope that you will enjoy the game and come back to join us on a regular basis.

Fred Procter
Athletic Director
Birmingham Groves High School



A Word from the Coach...

Welcome to the 2000 – 2001 edition of Birmingham High School Hockey. We are coming off an 11 – 13 – 2 season with a most difficult non-league schedule. We finished a close third in OAA Division I with a 9 – 4 – 1 record and played well in the district playoffs.

We have a strong nucleus returning this season led by goalie Tim Shea, 3 year all-league and honorable mention all-state, as well as returning six defensemen led by fourth year Chris Kotila, our captain. We also are returning some strong forwards who should mix well with many new players who look very promising.



Bill Reepmeyer, Head Coach

I regret losing assistant coach Tim Wedge whose job moved him to another school district. However, we have added Steve Avsharian who has played professional hockey. We have also added Kyle Friesen who played the first three seasons of our program and then for three years with U of M Dearborn. Together with Craig Conrad, I think we will be able to coach these very talented players to a successful season. Our objective will be to win our league and the district playoffs.

Thank you to our parents for all their help and to our loyal fans for all of their support.

Bill Reepmeyer
Head Coach



Asst. Craig Conrad



Asst. Steve Ausharian



Asst. Kyle Freisen



2000 - 2001 BIRMINGHAM UNIFIED HOCKEY TEAM



Bottom Row (L to R) Aaron Adler, Chris Martini, Nick Martini, Sean Ryan, Tim Shea, Tim Bennett, Chris Kotila, Adam Kadro, Justin Priscindaro, Ryan Zimberg: **Second Row**, Doug Noble, Matt Losey, Erik Phillips, Jack Curran, Coach Freisen, Coach Reepmeyer, Coach Ausharian, Mike Valant, Alex Korkigian, Kris Shea, Curt Navarre: **Third Row**, Matt Lincoln, Jeff Lance, Ned Scott, Paul Trahan, (Not Shown) Coach Conrad

Shea, Tim (A)	1	5'11"	170	Goalie	Sr.
Kotila, Chris (C)	4	5'11"	190	Defense	Sr.
Korkigian, Alex	5	5'10"	160	Forward	Soph.
Scott, Ned	7	6'3"	200	Defense	Sr.
Losey, Matt	8	5'9"	155	Forward	Jr.
Navarre, Curt	10	5'8"	160	Forward	Jr.
Adler, Aaron	11	5'9"	165	Forward	Sr.
Ryan, Sean (A)	12	5'10"	165	Defense	Jr.
Kadro, Adam (A)	13	5'7"	150	Forward	Jr.
Shea, Kris	14	5'10"	180	Forward	Sr.
Phillips, Erik	15	5'11"	160	Forward	Sr.
Zimberg, Ryan	16	5'6"	135	Forward	Soph.
Lance, Jeff	17	6'1"	180	Defense	Sr.
Trahan, Paul	18	6'1"	170	Forward	Jr.
Martini, Chris	21	5'6"	150	Defense	Soph.
Curran, Jack	22	6'1"	170	Defense	Jr.
Lincoln, Matt	24	6'1"	175	Defense	Soph.
Noble, Doug	25	5'7"	155	Forward	Soph.
Priscindaro, Justin	26	5'8"	170	Forward	Sr.
Valant, Mike	27	5'10"	185	Defense	Soph.
Martini, Nick	28	5'8"	160	Forward	Jr.
Bennett, Tim	29	5'9"	170	Goalie	Fr.



Tim Shea - #1

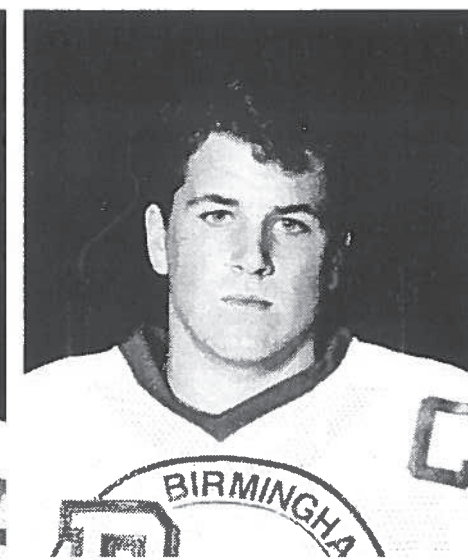

Chris Kotila - #4

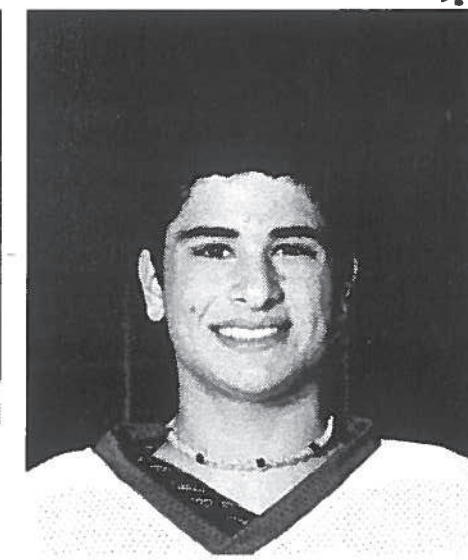

Alex Korkigian - #5

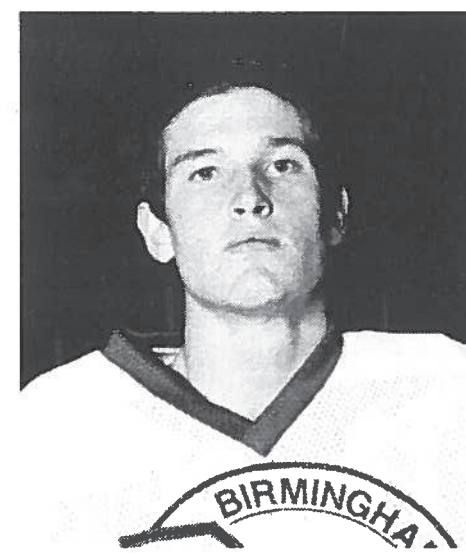

Ned Scott - #7

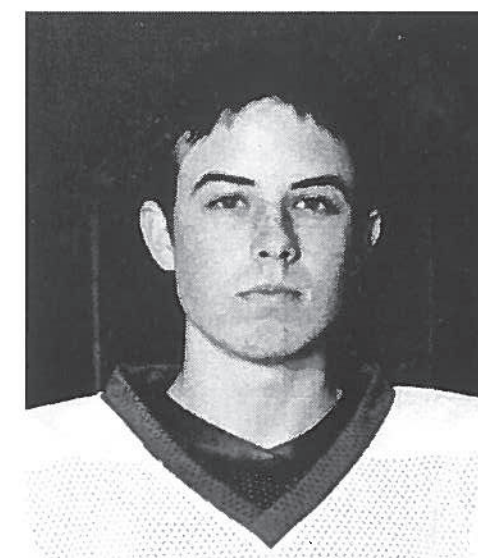

Matt Losey - #8

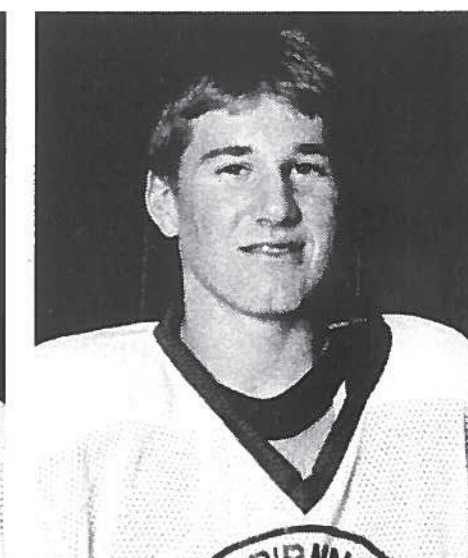

Curt Navarre - #10



Aaron Adler - #11

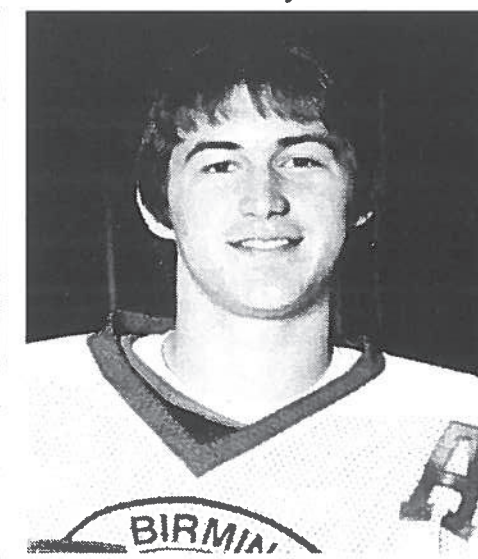

Sean Ryan - #12



Adam Kadro - #13

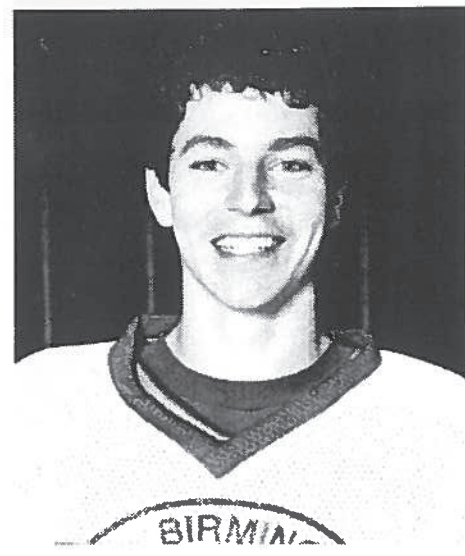

#4 Kris Shea



#15 Erik Phillips

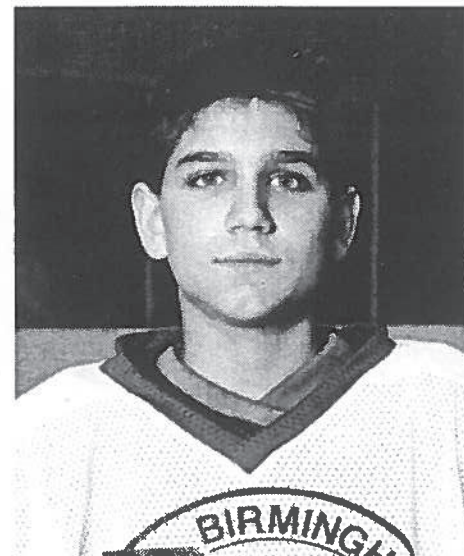

#16 Ryan Zimberg



#17 Jeff Lance

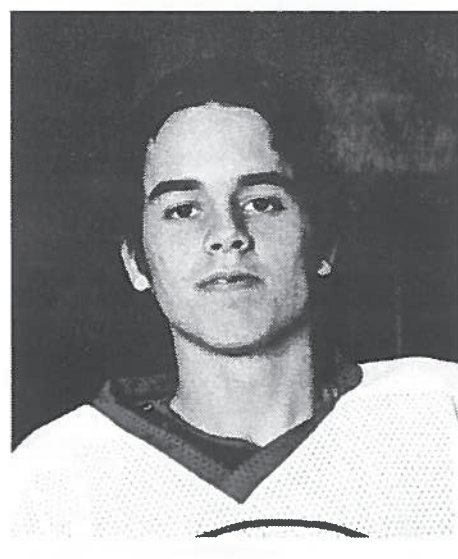

#18 Paul Trahan

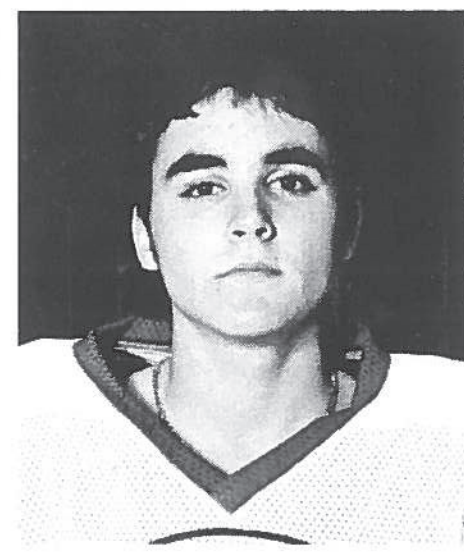

#21 Chris Martini



#22 Jack Curran



#24 Matt Lincoln



#25 Doug Noble



#26 Justin Prisciandaro

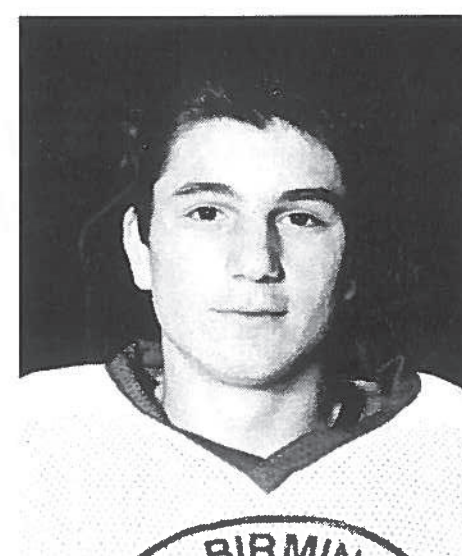

#27 Mike Valant



#28 Nick Martini



#29 Tim Bennett



Coach Bill Reepmeyer



Coach Kyle Freisen



Coach Craig Conrad

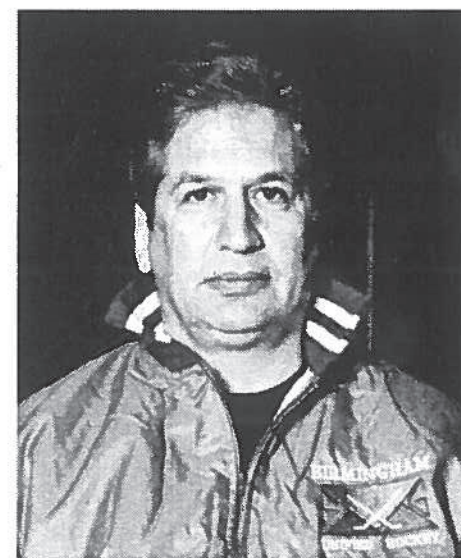

Coach Steve Ausharian



Birmingham Unified Hockey
2000 - 2001 Season Schedule

Opponent	Game	Arena	Date	Time
BRANDON	NL	Cranbrook (H)	Wed., 11/15	7:00 PM
Farmington	NL	TBD (A)	Wed., 11/15	7:30 PM
REDFORD	NL	Redford (H)	Sat., 11/25	7:00 PM
Marysville	NL	McMorran (A)	Thur., 11/30	7:00 PM
W. MOTT	LG	Cranbrook (H)	Sat., 12/02	7:00 PM
Royal Oak	LG	Royal Oak (A)	Wed., 12/06	8:00 PM
TROY	LG	Cranbrook (H)	Sat., 12/09	7:00 PM
Clarkston	LG	Lapeer (A)	Wed., 12/13	7:00 PM
U. of Detroit	NL	Cranbrook (H)	Sat., 12/16	7:00 PM
Brother Rice	NL	Oak Park (A)	Sat., 12/20	8:00 PM
Deaborn	NL	Adray (A)	Wed., 01/03	
ANN ARBOR	NL	Cranbrook (H)	Sat., 01/06	7:00 PM
Notre Dame	NL	Fraser (A)	Wed., 01/10	8:00 PM
Waterford Mott	LG	Lakeland (A)	Sat., 01/13	8:20 PM
W. KETTERING	NL	Cranbrook (H)	Sat., 01/20	7:00 PM
West Bloomfield	LG	Cranbrook (A)	Thur. 01/25	7:30 PM
CLARKSTON	LG	Cranbrook (H)	Sat. 01/27	7:00 PM
Troy	LG	Troy (A)	Wed. 01/31	6:45 PM
BLOOMFIELD UNIFIED	LG	Cranbrook (H)	Sat. 02/03	7:00 PM
Flint Powers	NL	Flint (A)	Wed. 02/07	
ROYAL OAK	LG	Cranbrook (H)	Sat. 02/10	2:30 PM
Berkley	NL	Berkley (A)	Thur. 02/15	7:30 PM
WEST BLOOMFIELD*	LG	Cranbrook (H)	Sat.02/17	7:00 PM
A. P. Cabrini	NL	Allen Park (A)	Sat. 02/24	8:00 PM

* Senior Recognition Night



Birmingham High School Hockey
1999 - 2000 Final Statistics

	TGP	Goals	Assist	Points	Pen/Min
Chad Herron	26	21	14	35	12/24
Adam Kadro	26	13	20	33	19/57
Curt Navarre	26	6	19	25	3/6
Paul Trahan	25	7	8	15	7/14
Rafi Blake	25	8	8	16	4/8
Todd Noyes	19	6	6	12	13/29
Nick Gaudino	23	6	6	12	6/12
Kris Shea	26	3	7	10	10/28
Nick Martini	19	4	6	10	1/2
Mike Valant	22	3	7	10	10/20
Jeff Lance	24	2	6	8	8/16
Sam Lasser	23	3	5	8	13/26
Chris Kotila	22	2	6	8	5/10
Chris Martini	25	3	3	6	10/28
Sean Ryan	25	2	3	5	13/37
Pete Woodman	25	1	3	4	1/2
Erik Phillips	20	1	5	6	7/14
Leigh Smith	25	1	3	4	2/4
Aaron Adler	17	2	0	2	5/10
Ned Scott	24	2	0	2	9/18
Tim Shea	1	1	0	1	0
Goalies	Games	Won	Loss	Tie	GA/GAA
Tim Shea	23	9	13	2	79/3.43
Sean Jeross	3	2	1	0	5/1.67

OVERALL RECORD 11-13-2
LEAGUE RECORD 9-4-1

Special Awards 1999-2000

ALL-STATE TEAM
Honorable Mention
Chad Herron
Tim Shea

ALL - AREA Honorable Mention
Adam Kadro
Chad Herron
Tim Shea

ALL - AREA Honorable Mention
Adam Kadro
Chad Herron
Tim Shea

ALL - LEAGUE
Adam Kadro
Chad Herron
Tim Shea

ALL - STATE ACADEMIC
Sam Lasser

ALL - STATE ACADEMIC
Sam Lasser

ALL - LEAGUE Honorable Mention

Rafi Blake
Chris Kotila
Mike Valant

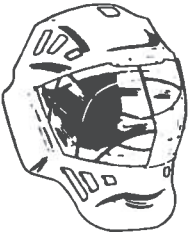



Birmingham High School Hockey Hall of Fame

All-Time Leading Scorers

Player	Years	Goals	Assist	Points	Player	Years	Goals	Assist	Points
Jon Reepmeyer	3	68	130	198	Paul Trahan	1	7	8	15
Darin Egerer	3	88	53	141	Mike Greenberg	2	4	10	14
Kevin Moore	4	51	81	132	Derrick Kammer	1	6	7	13
Jamie Schroeder	3	58	54	112	Jeff Lance	2	5	8	13
Jim Jackson	2	49	48	97	Steve Tharp	2	4	9	13
Chad Herron	3	46	42	88	Nick Gaudino	1	6	6	12
Zach Kadro	3	34	48	82	Trevor Helmstead	3	3	9	12
Bryan DelDotto	3	33	49	82	Mike Lyons	1	7	4	11
Alex Navarre	2	30	41	71	Steve Geer	2	5	6	11
Josh DelDotto	2	30	38	68	Mike Grant	2	3	8	11
Mike Martin	2	28	39	67	Tom Herrick	2	3	8	11
Mike Patton	3	25	38	63	Billy Patrick	2	7	3	10
Adam Kadro	2	26	34	60	Jay Bennish	3	5	5	10
Brody Flanagan	3	23	33	56	Mike Valant	1	3	7	10
Karl Borgquist	3	21	35	56	Rob Brenner	3	1	9	10
Erik Egerer	4	20	36	56	David Devine	2	2	7	9
Evan Cunningham	3	25	30	55	Sam Lasser	1	3	5	8
Erik Schwab	3	19	33	52	Sean Ryan	2	3	5	8
Kyle Friesen	3	24	26	50	Matt Martin	1	2	6	8
Dan Janisse	3	20	30	50	Todd Williams	1	2	6	8
John Parmentier	3	14	36	50	Brad Stoler	2	2	6	8
Ben Schomer	4	19	30	49	Chris Martini	1	3	3	6
Gavin Scratch	3	22	26	48	Kel Vasileff	1	3	3	6
Scott Clements	3	9	39	48	Anders Borgquist	1	1	5	6
Ben Herrick	3	9	36	45	Erik Phillips	1	1	5	6
Ryan Wolf	1	23	19	42	Mark Leoni	1	2	2	4
Gunther Pfetzing	3	17	25	42	Leigh Smith	1	1	3	4
Rafi Blake	2	14	19	33	Pete Woodman	1	1	3	4
Pat Belknap	3	14	19	33	Ben Glime	1	0	4	4
Matt Shea	4	10	20	30	Markus Hamilton	1	0	3	3
Tony Harris	1	19	10	29	Aaron Adler	1	2	0	2
Jamie Alexander	3	4	24	28	Ned Scott	1	2	0	2
Neville Thomas	2	11	14	25	Tim Shea	3	1	1	2
Curt Navarre	1	6	19	25	Michael Chan	2	0	2	2
Nate O'Bryan	2	9	15	24	Jeremy Zemach	1	0	2	2
Mark VanWyck	3	13	11	24	Terry Strother	1	0	2	2
Juan Trevino	2	5	18	23					
Gorden Smith	3	8	15	23					
Chris Kotila	3	6	16	22					
John Collins	3	10	11	21					
Nick Martini	2	7	14	21					
Todd Noyes	2	11	9	20					
Phil Sullivan	2	11	7	18					
Kris Shea	2	7	11	18					
Jeff Ives	3	5	13	18					
Ryan Carolin	3	4	14	18					



Birmingham High School Hockey Hall of Fame

Most Goals in a Single Season

1. Darin Egerer	33 goals	1996-97
2. Jon Reepmeyer	27 goals	1996-97
3. Jim Jackson	26 goals	1994-95
Darin Egerer	26 goals	1995-96
5. Jon Reepmeyer	24 goals	1995-96

Most Assists in a Single Season

1. Jon Reepmeyer	47 assists	1995-96
2. Jon Reepmeyer	45 assists	1996-97
3. Jon Reepmeyer	38 assists	1994-95
4. Mike Martin	32 assists	1994-95
5. Kevin Moore	29 assists	1995-96

Most Points in a Single Season

1. Jon Reepmeyer	72 points	1996-97
2. Jon Reepmeyer	71 points	1995-96
3. Jon Reepmeyer	55 points	1994-95
Mike Martin	55 points	1994-95
5. Darin Egerer	52 points	1996-97

Most Career Goals

1. Darin Egerer	88 goals	3 years
2. Jon Reepmeyer	68 goals	3 years
3. Jamie Schroeder	58 goals	3 years
4. Kevin Moore	51 goals	4 years
5. Jim Jackson	49 goals	2 years



Most Career Assists

1. Jon Reepmeyer	130 assists	3 years
2. Kevin Moore	81 assists	4 years
3. Jamie Schroeder	54 assists	3 years
4. Darin Egerer	53 assists	3 years
5. Jim Jackson	48 assists	2 years
Zach Kadro	48 assists	3 years



BIRMINGHAM UNIFIED ALUMNI PLAYING COLLEGIATE HOCKEY

Class of 1995

Kyle Friesen, Groves at UM-Dearborn
Mike Martin, Seaholm at Marian College (WI)

Class of 1996

Jordan Bolton, Seaholm at UM-Dearborn

Class of 1997

Juan Trevino, Groves at Eastern Michigan

Class of 1998

Darin Egerer, Seaholm at Northland College (WI)

Class of 1999

Karl Borgquist Groves at Oakland U.

Metro Detroit's Famous Pizza
Since 1946



1476 W. Maple
Troy, MI 48084
(248) 637-3131

25101 Telegraph Rd.
Southfield, MI 48034
(248) 356-2720

1620 N. Telegraph Rd.
Dearborn, MI 48128
(313) 278-9100

Paul A. Andoni

GORDON R. MIESEL
Sales Development Manager



Composite Polymers Division
Wiltshire Plaza North
Suite 110
900 Wiltshire Dr.
Troy, MI 48084

ASHLAND CHEMICAL
COMPANY
Division of Ashland Oil,
Inc.

1-248- 244-9120 • FAX 1-248- 244-8756

WELLMAN, INC.
ENGINEERING RESINS DIVISION

Thomas H. Barnard
Director Sales & Marketing

36400 Woodward Ave.
Suite 222
Bloomfield Hills, MI 48304-0913

1-248-645-0032 • FAX 1-248-645-9630



WASHERS • BEARINGS • STAMPINGS

9301 Allen Drive
Cleveland, OH 44125

QS-9000 • ISO 9002
CERTIFIED

**Good
Luck**



**BU
Hockey**

James Noble
CARMCO, INC.
PO Box 15
Birmingham, MI 48012

1-248-642-2068
1-248-642-9533
CELL 1-313-418-6223

**J.J. Curran
CRANE CO.**



Michigan's Leader In
Large Hydraulic Cranes

Good Luck During The 2000/01 Season



Birmingham "Unified" Again!

- Truck Cranes 18 to 500 Ton
- All Terrain Cranes 22 to 300 Ton
- Self Propelled Cranes 8 to 80 Ton

313-842-1700





BIG BAD BLAZERS • THE HOTTEST YANKEE

ESPN



GREY

Make the Great One Proud.

Best wishes for a
successful season from
ESPN The Magazine.

TO SUBSCRIBE, CALL 1-888-ESPN-MAG



DO YOU HAVE A BEAUMONT DOCTOR?

Choosing a doctor seems like a simple thing.
You ask around. Look for someone who takes your
health insurance. And who's close to home.
And that's all you care about until someone in
your family gets really sick.
Suddenly you wish you'd asked just one more
question: Are you a Beaumont doctor?

Beaumont[®]

For a Beaumont doctor near you
800.633.7377

ASTREIN'S
CREATIVE JEWELERS
PLATINUM JEWELRY AT ITS BEST

Wear Platinum this Holiday



Ideal Cut &
GIA Laboratory
Graded Diamonds

120 West Maple • Birmingham
(248) 644-1651

Holiday Hours beginning Sun., Dec. 3rd: Mon-Fri 10-8:30,
Sat 10-5:30, Sun 12-5 • 90 Day No Interest No Payments
Instant Credit M/C, Visa, Amex Discover
Call Toll Free 1-877-ASTREIN

Hall & Hunter
REALTORS

ELLIE C. NOBLE
REALTOR

FAX (248) 644-2227 (248) 644-3500 CELL (248) 891-0176
EMAIL: elliecnoble@hotmail.com



442 S. OLD WOODWARD BIRMINGHAM, MI 48009

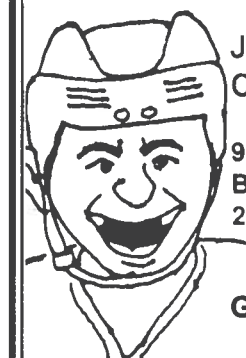

Jeffrey C. Grabel, D.D.S.
Cosmetic & Family Dentistry

950 S. Old Woodward #200
Birmingham, MI 48009
248-644-9120

Go Birmingham Unified!



Phoenix Group

Wishes

Birmingham Unified

Much Success in 2001!

Helmet	\$75
Hockey Gloves	\$120
Skates	\$320
Taking out a Ref	Penalty
Playoff Victories	Priceless!

Good Luck Birmingham!

Go #27



A Moore Company

34115 W. Twelve Mile Rd., Suite 200
Farmington Hills, MI 48331
(248) 553-8355

Database Management • Program Administration • Call Centers
Creative • Research • Internet Services



Moving & Storage

**Good Luck
Birmingham
Unified !**

1-800-521-3954

**COLDWELL
BANKER**

**SCHWEITZER
REAL ESTATE**



**JO LINCOLN
REALTOR®**

(248) 642-2400 BUSINESS
(248) 988-2257 DIRECT LINE
(248) 505-7275 MOBILE
(248) 642-3021 FAX

RESIDENTIAL REAL ESTATE
500 SOUTH OLD WOODWARD AVENUE
BIRMINGHAM, MI 48009

Each Office Is Independently Owned And Operated.

PHONE (248) 642-8130

M. DAVID MADORSKY, D.D.S.
PROFESSIONAL CORPORATION
GENERAL DENTISTRY

50 WEST BIG BEAVER ROAD
SUITE 290
BLOOMFIELD HILLS, MICHIGAN 48304

WHAT YOU DON'T KNOW CAN'T HELP YOU.



SEIZE THE WEEK.

BusinessWeek

www.businessweek.com

AOL Keyword: BusinessWeek
Internet Keyword: BusinessWeek

A Division of The McGraw-Hill Companies



Best of Luck
2000-2001
The Zimberg Family
from Florida



Hours:
 Tuesday Thru Friday 8 AM to 6 PM
 Saturday 8 AM to 4 PM

Birmingham Barbers

Men, Women & Children Custom Haircutting
 6 Barbers • Free Parking

Phone (313) 644-9483
 725 South Adams
 Birmingham, MI 48011

Larry Farhat

Office Hours By Appointment

Phone: (248) 645-6363

JEFFREY I. LIPTON, D.M.D., P.C.
 General Dentistry

Suite 2676
 30700 Telegraph Rd.

Bingham Farms, MI 48025

PLAYER EQUIPMENT • TEAM and LEAGUE OUTFITTING



28919 EVERGREEN RD. • 12 MILE RD.
 (ON THE S.W. CORNER of 12 MI. & EVERGREEN)
 PHONE: 248-352-8093



ABN AMRO Mortgage
 Group, Inc. is glad to
 support Birmingham
 Unified Hockey.



ABN-AMRO

ABN AMRO Mortgage Group, Inc.

800/244-0119



© 2000 ABN AMRO Mortgage Group Inc.



Colonial
 Diversified
 Polymer
 Products, LLC

ISO 9001 / QS 9000

A leading supplier of sponge rubber seals, gaskets and components to the Automotive, Appliance, and Medical industries.

P. James Carolin Co.

1514 E. 11 Mile Rd., Royal Oak, MI 48067
1-248-543-0240 • FAX: 1-248-543-0172

1 GO 14

BIRMINGHAM UNIFIED!

T-BONE



KURLY

THE CAMP: Spote, Scooter, Uncle Lumpy, Officer Patrick,
 Psycho Dan, The Doles & The Old Men
Auntie Moe, & LEA

LIBBY BLANCHARD

Attorney At Law

2360 Orchard Lake Road
 Suite 109
 Sylvan Lake, MI 48320

(248) 682-5595
 Fax (248) 682-5798

**Standard
 Insurance**

Standard Insurance Services

A Service of Standard Federal Bank

ALLMERICA  FINANCIAL®

CITIZENS
 INSURANCE

**Business • Personal
 authorized agent**

"Ask Us About Our Auto & Home Group Programs"
 Hours Mon-Fri 8:30 am - 5:00 pm

- Business Packages
- Citizens® Best
- AUTO
- LIFE
- HOME
- COMMERCIAL



1-800-467-8730
1-810-939-6240

2167 Fifteen Mile, Ste. 101 • Sterling Heights, MI 48311



Imaging services for



DROVIDENCE

HOSPITAL AND MEDICAL CENTERS

Good Luck
Birmingham Unified

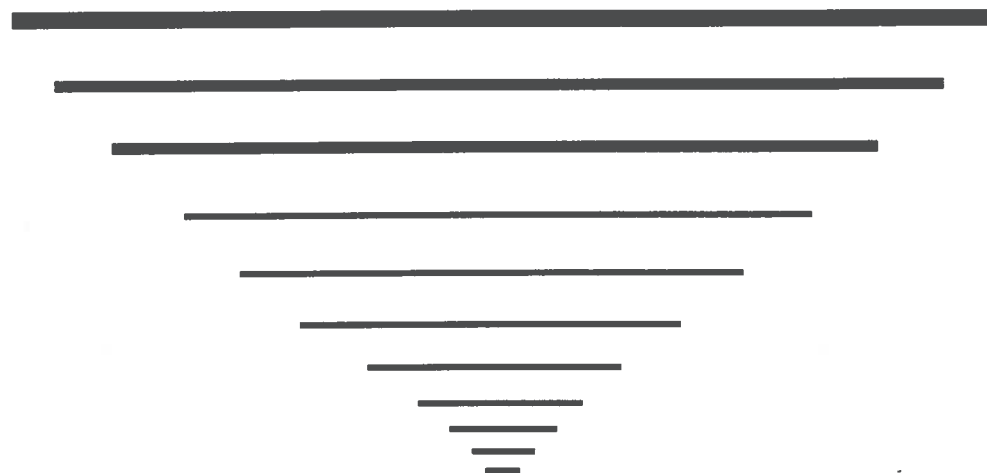

**A lifetime of
financial help
all in one box.**



Helping You Along The Way.™

Standard Federal Bank
Member ABN AMRO Group

800/643-9600

www.standardfederalbank.com



©2000 Standard Federal Bank



University Center For Wound Care & Limb Salvage

Donald P. Adler
D.P.M.
Podiatrist



Harper Professional Bldg.
4160 John R. Suite 101
Detroit, MI 48201
1-313-871-8228
FAX: 1-313-871-0022

HOCKEY EQUIPMENT

HOCKEY ELEMENTS

METRO
SPORTS

**Stop by and see some of
DETROIT'S
Greatest Hockey Lines
When you Score...
*Score with Us!***

Bring this ad in for \$3.00 off any Hockey Stick!

- TEAM-INDIVIDUAL OUTFITTING
- WHOLESALE & RETAIL
- GOALIE EQUIPMENT
- EXPERT SKATE FITTING & SHARPENING
- SKATE CONTOURING
- BLADE REPLACEMENT
- ONE OF MICHIGAN'S LARGEST STICK SELECTIONS
- EQUIPMENT REPAIR

Ask about Protective Equipment Discounts.

HOURS: 10AM - 8PM • SAT. 10AM - 5 PM
SUNDAY HOURS - SEASONAL

288-4545

1024 W. 14 MILE, 1ST LIGHT E. OF CROOKS,
CLAWSON, MICHIGAN

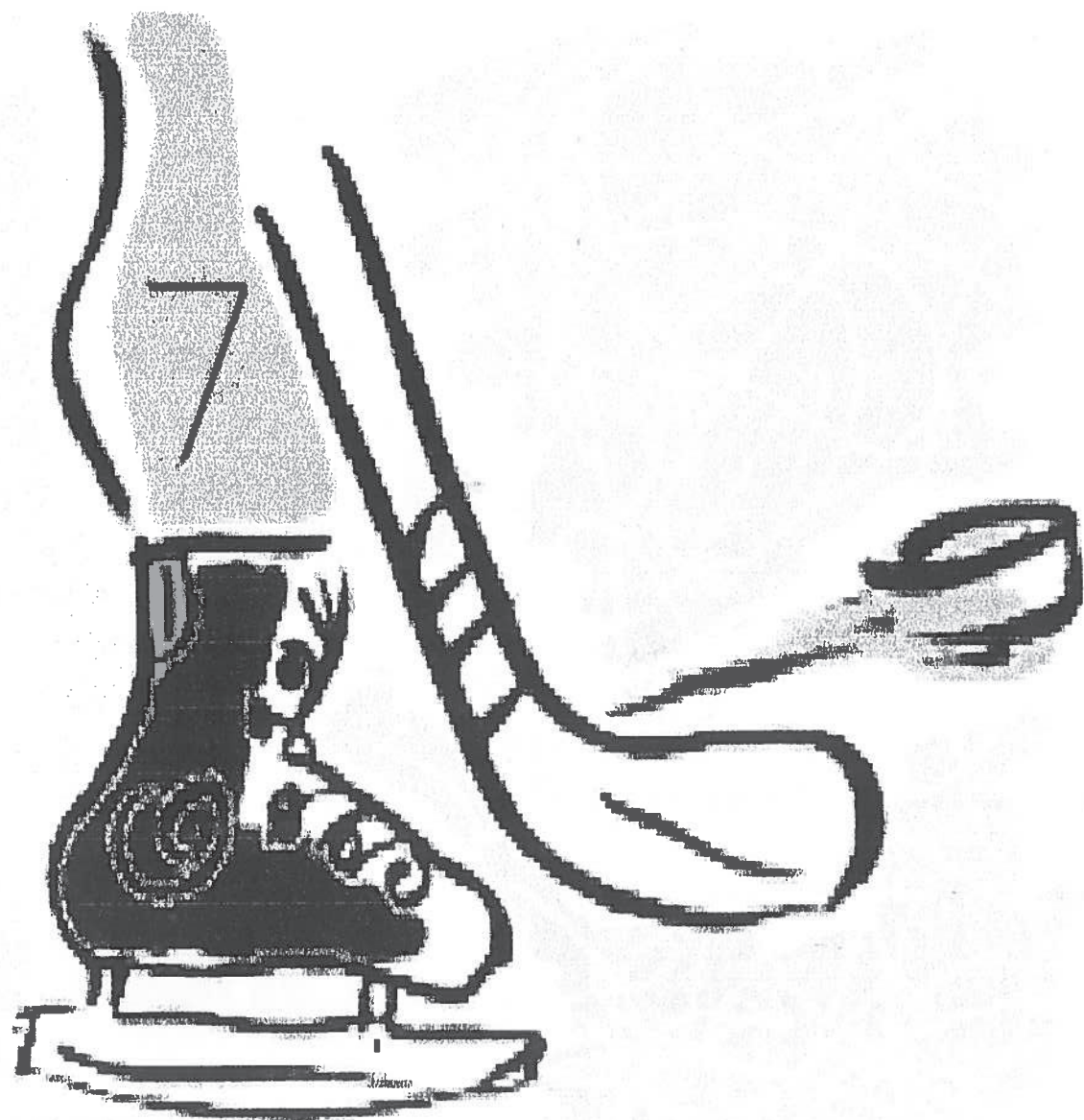

Have a great season
Birmingham Unified

Bi-County Orthopedic Surgeons, PC.
Fremont, Paddy, Katie, and Kip



ADVANTAGE

PRINTING and PROMOTIONAL PRODUCTS

Call Mike Phillips
1-248-552-9224

Advertising Specialities • Premiums • Corporate Gifts

Printing Consulting & Brokerage
Everything from Business Cards to 4-Color Process

The ADVANTAGE Advantage:

*We find the best quality, give the best service
and deliver it to you at the best possible price.*

BU

Have A Great Season!
Go #21 & #28

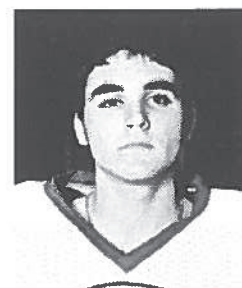

The Martini Family
Mike & Lisa

Jeff Lance - #17



"We're Very Proud of You!"

Mom, Dad, Rachel & Kevin



P.K. CONTRACTING

1965 Barrett • Troy, Michigan 48084
(248) 362-2130 • (248) 362-4969 Fax

PAVEMENT MARKING SPECIALISTS



Go Birmingham!
Have A Great Season!

1-800-950-CHEV or www.chevrolet.com
*Dependability based on longevity: 1993-1998 full-line light-duty truck company registrations. Excludes other GM divisions. ©1999 GM Corp. Buckle up, America!

Chevy. The most dependable, longest-lasting trucks on the road. **LIKE A ROCK**



Winning takes teamwork.

Get the PaineWebber team behind you.

It's awfully hard to win a game with just one player. And, in today's complex environment, it could be just as difficult reaching your investment goals on your own. Our professional Financial Advisors offer solutions to your investment needs.

For information call
William V. Reepmeyer
Senior Vice President—Investments
at (248) 649-7591 or (877) 649-7591.

PaineWebber

2301 West Big Beaver Road, Suite 800, Troy, Michigan 48084

www.painewebber.com
© 1999 PaineWebber Incorporated. Member SIPC