

**EXECUTIVE COMMITTEE**

Zone Chair & Zone 4 Representative	<b>Jared Greenberg</b>	403-392-3595 jaredgreenberg5@gmail.com
Vice Chairman/Discipline	<b>Cody Huseby</b>	403-507-1821 codyhuseby@gmail.com
Treasurer	<b>Chad Huseby</b> 34 Stephenson Crescent Red Deer, AB T4N 0B6	403-896-8862 chadhuseby@gmail.com
Secretary	<b>Andy Odenbach</b>	403-885-4196
Directors	<b>Colin Stefanyk</b> <b>Josh Smith</b> <b>Dave Webster</b>	403-704-3131 587-876-3205 403-783-0516
Past Chairman	<b>Curtis Nichols</b>	403-342-6226
Zone 7 Representative	<b>TBA</b>	
Match Penalty Coordinator	<b>Phil Pattison</b>	403-340-3794 ppatti@shaw.ca
Supervision Coordinator	<b>Sylvio Campanelli</b>	587-876-3063 bullets72@explornet.ca
Website Admin/Scoresheet	<b>Chris McCullough</b>	403-391-8599 pocket68@gmail.com
Clinic Coordinator	<b>Matt Cassidy</b> 5545A-36 Street. Red Deer, AB T4N 0T4	403-872-4970 matt.cassidy@hotmail.com

**AREA REPRESENTATIVES**

Bashaw	Stephen Holt	780-372-4120	Hanna	Dean Kroetsch	403-854-3955
Bentley	Byron Reban	403-748-4838	Innisfail	Brett Kelly	403-396-1805
Blackflads	Sylvio Campanelli	403-392-8863	Lacombe	Josh Smith	587-876-3205
Bowden	Mike Fagan	403-224-3085	Olds	Norm McInnis	403-994-0849
Caroline	Sandra Jamison	403-844-0767	Oyen	Jason Duchscherer	403-664-3352
Carstairs	Sean Kidd	403-614-4042	Ponoka	Scott Bresee	403-963-3042
Castor	Todd Pawsey	403-882-2916	Rimbey	Kim Hartman	403-704-9184
Clive	Jason Wagner	403-784-2823	Rocky	Rick Moore	403-845-8365
Consort	Jack McKinley	403-577-3895	Spruce View	Brent Ramsay	403-506-8065
Coronation	Barry Brigley	403-578-3247	Stettler	Doug Baltimore	403-740-5119
Cremona	Shane Jacobs	403-637-2705	Sundre	Paul Isaac	403-638-4303
Didsbury	Dan Felker	403-815-9151	Sylvan Lake	Darren Pickering	403-887-2159
Eckville	Kari Faber	403-350-4823	Tro-Hills	Leanne Painter	403-358-9016

## RED DEER/SENIOR ASSIGNOR TREASURY TREE

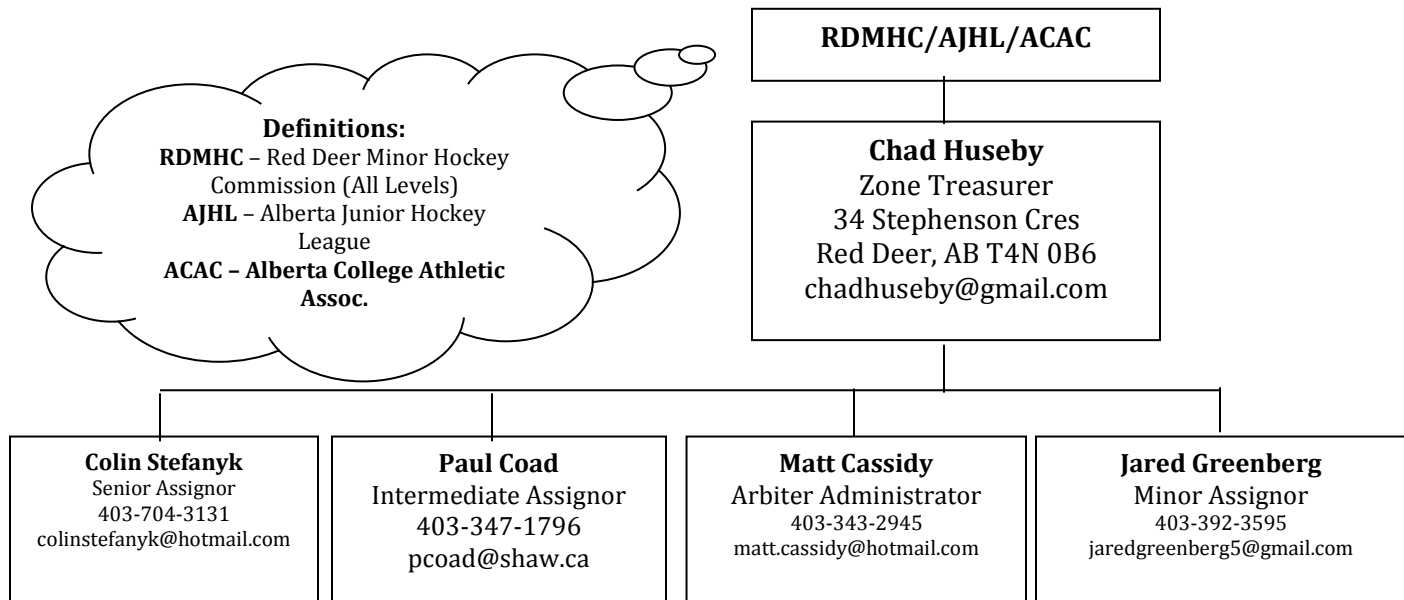

### **Duties**

**Chad Huseby** registrations/pays officials for RDMHC/AJHL/ACAC, Bandits

**Jared Greenberg** assigns officials for RDMHC Novice & Atom B, PeeWee B, Bantam B, Minor Female, Atom A

**Paul Coad** assigns RDMHC Bantam & Midget A/AA, ACAC Female, PeeWee A/AA, Atom AA, Junior Female, Bandits

**Colin Stefanyk** assigns Chinook, AJHL, Jr. B, ACAC Male, Midget AAA Female, Elite 15 Bantam AAA & Midget AAA

**Matt Cassidy** Arbitor Assigning program questions & answers

**All questions regarding payment of officials within RDMH and NCZ Senior program should be directed to Chad Huseby not the above assignors.**

**Officials doing games in other communities please contact the local RIC with any questions or issues.**

**2013-2014 RATE SHEET**

2013-2014 Official's Rates					Mileage Rates to and from Red Deer @\$0.35/km		
Category	Max. League	Rate Split	Playoff	Rate Split	Town	km	\$
CIS Male	280	140-70-70	280	140-70-70	Alix	120	42
CIS Female	160	80--40-40	160	80--40-40	Bashaw	165	58
ACAC Male	240	108-66-66	240	108-66-66	Bentley	85	30
ACAC Female (Queens)	130	58-36-36	130	58-36-36	Big Valley	200	70
AJHL	215	95-60-60	215	95-60-60	Blackfalds	28	10
Senior Male AAA(Chinook)	190	86-52-52	200	90--55-55	Bowden	95	33
Senior Male (BRHL)	175	79-48-48	185	75-50-50	Byemoor	280	98
Senior Female	135	61-37-37	145	65-40-40	Clive	97	34
Junior B (Heritage)	180	82-49-49	190	86-52-52	Caroline	180	63
Junior C	150	68-41-41	160	72-44-44	Carstairs	180	63
Junior Female	105	47-29-29	115	51-32-32	Castor	280	98
Midget AAA	165	75-45-45	175	79-48-48	Consort	488	171
Midget 15	145	65-40-40	155	69-43-43	Coronation	392	137
Midget AA	125	57-34-34	135	61-37-37	Cremona	250	88
Midget A, B, C, D	120	54-33-33	130	58-36-36	Didsbury	162	57
Midget AAA Female	120	54-33-33	130	58-36-36	Delburne	100	35
Midget Female A, B	100	46-27-27	110	50-30-30	Drumheller	330	116
Bantam AAA	120	54-33-33	130	58-36-36	Eckville	96	34
Bantam AA	110	50-30-30	120	54-34-34	Hanna	416	146
Bantam A	105	47-29-29	115	51-32-32	Innisfail	65	23
Bantam B, C, D	95	43-26-26	105	47-29-29	Lacombe	60	21
Bantam AAA Female	90	40-25-25	100	46-27-27	Oyen	622	218
Bantam Female A, B	90	40-25-25	100	46-27-27	Olds	120	42
Pee Wee	90	40-25-25	100	46-27-27	Penhold	34	12
Atom	67	31-18-18	72	32-20-20	Ponoka	105	37
Novice	54	23-15-15	59	27-16-16	Rimby	136	48
Recreational (2 officials)	120	60-60	130	65-65	Rocky	170	60
Over 1.5 Hours	130	65-65	140	70-70	Stettler	190	67
					Sundre	200	70
					Spruce View	115	40
					Sylvan Lake	50	18
					Three Hills	205	72
					Torrington	175	62
					Trochu	175	62

Mileage Rate: - As per Hockey Alberta Regulations @ 0.35/km

Travel time: - Negotiable to a maximum of \$10.00/100km/Traveller (return trip)  
 - First 100 km free  
 - Travel Rate = ((Total km - 100)/100) x \$10.00 (rate per traveller)  
 - Travel time applies to all travelling officials including the driver

Late or Early Games: - Games scheduled to conclude after 12:00 a.m., start before 7:00 a.m., or conclude prior to 4:00 p.m. on a weekday (excluding Provincials and other Tournaments) are negotiable to an additional \$5.00 per official.

Tournaments: - Rates for all tournaments, except Provincial tournaments, are to be negotiated with applicable Referee Council Zone Chairperson or their designate.  
 - Playoff rates are not to be exceeded.  
 - Assigning fee may be charged.

Assigning Fee: - \$75.00/team (excluding tournaments).

**REGISTRATION FEES/SUPPLY COSTS**

2013-2014 REGISTRATION FEES					
LEVEL	PROV. FEES	ZONE ADMIN.	SUB-TOTAL	INSURANCE	TOTAL
1	\$ 11.00	\$ 15.00	\$ 26.00	\$ 36.00	\$ 62.00
2	\$ 17.00	\$ 29.00	\$ 46.00	\$ 36.00	\$ 82.00
3	\$ 18.00	\$ 48.00	\$ 66.00	\$ 36.00	\$ 102.00
4	\$ 20.00	\$ 65.00	\$ 85.00	\$ 36.00	\$ 121.00
5	\$ 21.00	\$ 81.00	\$102.00	\$ 36.00	\$ 138.00
6	\$ 22.00	\$ 86.00	\$ 108.00	\$ 36.00	\$ 144.00

\* Note: If an official is a carded player or team official with a sanctioned Hockey Alberta team he/she can waive the insurance.

2013-2014 SUPPLY COSTS	
Hockey Canada Case Book	\$15.00
Hockey Alberta Left Chest Crest	\$5.00
Hockey Canada Left Shoulder Patch	\$2.00
For Supplies Throughout the Year Contact:	<b>Gord's North Star Sports</b> <b>5121 47 St.</b> <b>Red Deer, AB</b> <b>403-341-3699</b> or contact Matt Cassidy 403-872-4970



## DRESS & DISCIPLINE CODE

### Dress Code

The intent of the dress code is so that people observing officials entering and leaving arenas are left with a favorable impression. Senior Officials are to set a good example for young officials.

#### AJHL, CIS, ACAC

Shirt and tie, suit coat and or sweater, dress pants and dress shoes  
Be at Arena 60 minutes prior to game time  
No baseball caps

#### Senior, Jr B, Midget AAA & Bantam AAA

Shirt and sport coat and/or sweater, dress pants and dress shoes  
Must be at Arena 45 minutes prior to game  
No baseball caps

#### Minor Hockey (Excluding AAA)

Clean dress pants and/or jeans  
Must be at arena 30 minutes prior to game

### **Winter boots are acceptable in extreme conditions**

Officials not adhering to these guidelines will be fined 35% of game fee. It is an expectation that officials be clean shaven or that hair and facial hair be well groomed.

### Discipline Code

#### Missed assignments

- 1 game - fine equivalent to the game fee
- 2 games - fine equivalent to the game fee + two week suspension
- 3 games - fine equivalent to the game fee + three week suspension
- 4 games - fine equivalent to the game fee + four week suspension
- 5 games - fine equivalent to the game fee + year suspension

NSF Cheque:	\$25 collection fee
Ice Conduct:	Swearing, liquor, and obscene gesture(s) - automatic suspension
Fines:	All fines will be deducted from game fees and forwarded to Referee Fund
Suspensions:	Will begin after last assigned game
Game Fees:	Must not exceed Hockey Alberta Provincial Rates
Unsanctioned Hockey:	No insurance covered and do not wear your Hockey Alberta Crest
Grievances:	Everyone has the right to appeal as outlined in Section 9 of the Referee Council Bylaws (July 1998)

**The discipline committee has the final decision on suspensions**

## OFFICIALS ROLE

The basic role of the official can be broken down into two simple words --"safe" and "fair". By viewing and officiating the game with these two words in mind, an official should be able to call a game that is acceptable to all of the participants.

There is no good excuse for an official not to penalize any infraction that threatens the safety of another participant and Hockey Canada calls upon all officials to strictly enforce these types of infractions.

The word "fair" does allow some flexibility in determining which infractions will and will not be penalized. Any infraction that takes away a good scoring chance should be penalized. However, some infractions although obvious infractions by the wording in the rule book, can be overlooked if no advantage is gained. Remember that it is the "spirit" or "intent" of the rule that determines an infraction, not the literal wording. This will be interpreted differently in each game, depending on the official, the level of play and the style of play. As officials develop their officiating skills, their "feel for the game" and "judgment" will help them determine the officiating style needed in each game.

Infractions after the whistle should also be penalized accordingly, with emphasis placed on penalizing the instigator of such activity.

### Code of Ethics

The Hockey Canada officiating program "Officials Code of Ethics" provides guidance to registered officials across Canada. The Hockey Canada Branches and their members should expect from Hockey Canada Officiating Program officials the highest possible standards of personal integrity, competence, judgment, and discretion. Developed by the former Hockey Canada Referees Committee, the Officials Code of Ethics is its public declaration of an official's obligation to himself, his peers, and the game.

I will....

- Do the best job that I can in each game regardless of the category of the game.
- Always show respect for my fellow officials, players, coaches and fans.
- Treat all other participants and spectators with respect at all times. Use of abusive language or gestures completely unacceptable under any circumstances.
- Study and continue to improve my knowledge of the Hockey Canada playing rules, the Hockey Canada Officiating program policies and procedures.
- Represent myself and the rules of the game as fairly and as accurately as possible at all times.
- When required, I will promptly report all penalties involving potential disciplinary action to appropriate authorities.
- Always be unquestionably impartial, keeping a professional and appropriate distance from teams.
- Understand the use of alcohol is not encouraged and is totally unacceptable on game days. The use of illicit drugs is against the law.
- Uphold the philosophy and right of all hockey participants to "Fair Play" and penalize accordingly all violent acts.
- Raise the standard of play in each game I officiate.
- Be supportive of my fellow on ice and off ice officials at all times, even when I am a spectator.
- Accept the fact that I will make mistakes but I will not get frustrated or let this learning process affect my performance and professionalism.
- Contribute to the continuing growth of the Hockey Canada Officiating Program and its officials within my branch through support, encouragement and positive attitude.
- Respect and accept constructive feedback from supervisors and the assignments I receive from my administrators.

## MATCH PENALTIES ON AN OFFICIAL

**THIS PENALTY IS THE MOST SEVERE PENALTY IN THE RULE BOOK.** The following is a list of procedures and guidelines you should follow when making this judgment.

### PROCEDURE

1. Keep the Game Sheet and Write Up Sheet.
2. Ensure that you have the following information:
  - a. Correct NUMBER of the player or NAME of the coach - if you do not know, ask. Be sure you know BEFORE you leave the arena.
  - b. Make sure the proper number and offense are clearly printed (legibly) on the Game Sheet.
  - c. Ensure that the Game Sheet has been properly completed.
  - d. Player's Name
  - e. Player's or Team Official's Team
  - f. Time and Period Assessed
  - g. Full Description - include all possible factors that led to the incident (state facts, NOT opinions).
  - h. Detail the degree of violence in the infraction, the extent of the injury to yourself, if any, and also what happened after the incident - did he leave without taking further action?
  - i. After you are satisfied all details of the incident have been reported, make sure your name and referee's phone number appear legibly on the report.

**j. WITHIN 12 HOURS OF THE INCIDENT PHONE:**      **Phil Pattison**– Match Penalty Coordinator  
ppatti@shaw.ca  
(P) 403.343.0330  
(F) 403.346.5040

#### ***Be prepared to supply the following information:***

- |   |   |
|---|---|
| - Your name & Phone number                    | - The teams involved                        |
| - Names and phone numbers of fellow officials | - Player's or team official's name and team |
| - The time, location and league of the game   | - Rule number the incident applies to       |

3. The Match Penalty Coordinator will follow up to advise you what will be done and how we will proceed.

### GUIDELINES

Sometimes, the rules are inappropriately used to call a Match Penalty. Please consider the following:

- a. Rule 9.2      Verbal abuse is unacceptable behavior, but it is NOT a Match.
- b. Rule 6.1      If the player made an attempt to injure you, please ask yourself whether it would have been effectively covered under Rule 9.6.
- c. Rule 9.6a      Was this verbal abuse or an actual threat of physical abuse? Please make sure.
- d. Rule 9.6b      Note that this rule refers to intentionally touching, holding or pushing a referee. Please make sure that the player did not mistake you for an opposing team player.
- e. Rule 9.6c      If you were struck deliberately, please make sure your description relates to this rule. Please ensure the player's intent. This is the most severe rule - please ensure you are right.
- f. Rule 9.7      Ensure this was not an accident, but was done on purpose. Report only those incidents where an official is involved, NOT player on player.



**MATCH PENALTY ON OFFICIAL REPORT FORM**

**\* PLEASE PRINT \***

REFEREE ZONE (circle one):                      PZ    NZ    NEZ    NCZ    CZ    SZ

REFEREE NAME: \_\_\_\_\_ LEVEL: \_\_\_\_\_ AGE: \_\_\_\_\_

ADDRESS: \_\_\_\_\_ PH: \_\_\_\_\_  
CITY: \_\_\_\_\_ AB FAX: \_\_\_\_\_  
P.C.: \_\_\_\_\_ EMAIL: \_\_\_\_\_

LINESMAN: \_\_\_\_\_ PH: \_\_\_\_\_  
LINESMAN: \_\_\_\_\_ PH: \_\_\_\_\_

INFRACTION (circle one):              9.6A    9.6B    9.6C    9.7                      OCCURRED ON OFFICIAL: \_\_\_\_\_

DATE OF INFRACTION: \_\_\_\_\_ LOCATION: \_\_\_\_\_

NAME OF INDIVIDUAL: \_\_\_\_\_ SWEATER NUMBER: \_\_\_\_\_

INDIVIDUAL'S TEAM: \_\_\_\_\_ OPPOSING TEAM: \_\_\_\_\_

TIME OF INCIDENT: \_\_\_\_\_ PERIOD: \_\_\_\_\_ SCORE: \_\_\_\_\_

CATEGORY: \_\_\_\_\_ LEAGUE / EXHIBITION / PLAYOFF

REFEREE ASSIGNOR: \_\_\_\_\_ PH: \_\_\_\_\_

*In completing your report please include as much of the following as possible: (Use separate sheet if needed)*

- 1. *What led up to the incident?*
- 2. *Give approximate distances, i.e. along the boards, approximately 10 feet from blue line.*
- 3. *Use terms to describe the degree of violence, i.e. vicious two-handed slash.*
- 4. *Result of infraction, i.e. cut to the eye area.*
- 5. *State facts and what you saw only.*
- 6. *Reaction of all participants after the infraction.*
- 7. *When the player was ejected did he cause further problems.*

---

---

---

---

---

---

---

---

---

---

---

---

---

---

---

---

SIGNATURE OF OFFICIAL: \_\_\_\_\_ DATE: \_\_\_\_\_



## **INCIDENT REPORT WRITING**

There is a concern this season over the quality of reports written by officials. This is not a local problem but it is happening throughout the branch. The following penalties must always be followed up with a written report:

- **All Game Misconduct Penalties**
  - **All Gross Misconduct Penalties**
  - **All Match Penalties (Match penalties on officials are reported separately)**
  - **All Misconduct Penalties occurring within 10 minutes of the conclusion of the game.**
- In your report the following must be included:**

- Name, number, time of infraction, and team of offender – if it is a coach and you do not know his name, ask one of the assistants, or someone from the other team.
- Check the front of the game sheet to be certain the timekeeper recorded the penalty properly – if it isn't listed on the front, you can add it with the time recorded that it happened and initial this.
- The rule number of the infraction.
- Report if anything happened during the game that led up to the incident or if anything happened afterwards.
- Report only the facts of the actual occurrence describing exactly what you saw happen and where you were in relation to the incident.
  - Was the incident accidental or was it intentional
  - If profane language was used you can state “abuse with profanity” or “the player shouted profanities at an opposing player”
  - Rule 9.2 will need the actual verbal taunt that was used
  - Did the injured player come back in the game later or did he go to the dressing room for the remainder of the game
  - Do not state what you think is the extent of the injury, this is a doctor or trainers
  - Job
- When describing the incident use team names and not team colors as the person reading the report probably does not know the jersey colors of the teams.
- Report any other occurrence that may have happened as the penalized player was leaving the ice.
- Read your report over and see if you are able to picture the actual occurrence from what you have reported, as this report will end up with a league official that was probably not at the game and will have to visualize what happened by reading this report and then make a decision on suspensions.
- Sign the report and include your telephone number in the event a league official needs to contact you.
- Some leagues supply special write-up books for these reports that are left in the referees room but if there is no report form available it should be written on the back of the original copy of the game sheet.
- Do not make any comment to a team official regarding the length of any suspension a player may receive. If you are asked, your answer should be, “it is up to the league to determine the length of any suspension”

**NORTH CENTRAL ZONE CLINIC SCHEDULE - 2013-14 SEASON**

All dates subject to change. All clinics begin at 8 a.m.

<b><u>Date</u></b>	<b><u>Location</u></b>	<b><u>Contact</u></b>	<b><u>Phone</u></b>	<b><u>Email</u></b>
Sat, Sept 14	Three Hills Carstairs	Leanne Painter Sean Kidd	403-358-9016 403-614-4042	leanne.painter@gmail.com sean.kidd@sylvania.com
Sun, Sept 15	Rocky Mtn. House	Rick Moore	403-844-1505	rick.moore@gov.ab.ca
Sat, Sept 21	Red Deer #1* Ponoka Rimby	Matt Cassidy Scott Bresee Kim Hartman	403.872.4970 403.963.3042 403.704.9184	matt.cassidy@hotmail.com scottbresee@hotmail.com opticalmom_1@hotmail.com
Sun, Sept 22	Red Deer #1 Ponoka Blackfalds	Matt Cassidy Scott Bresee Sylvio Campanelli	403.872.4970 403.963.3042 403.392.8863	matt.cassidy@hotmail.com scottbresee@hotmail.com bullets72@xplornet.ca
Sat, Sept 28	Lacombe Spruceview Bashaw	Josh Smith Brent Ramsay Steven Holt	587-876-3205 403-506-8065 780-372-4120	jsmith@lacombe.ca brentandallison@gmail.com scholt@rogers.com
Sun, Sept 29	Lacombe Sundre	Josh Smith Paul Isaac	587-876-3205 403.638.4303	jsmith@lacombe.ca paul.i@sundre.com
Sat, Oct 5	Delburne Sylvan Lake Innisfail	Gwen Craig Darren Pickering Elwin Wiens	403-887-2159 403-227-5620	Gwendolyn.Craig@servus.ca dwpicker@shaw.ca innisfailminorhockey@gmail.com
Sun, Oct 6	Sylvan Lake Stettler Innisfail	Darren Pickering Fran Sharpe Elwin Wiens	403-887-2159 403-740-2859 403-227-5620	dwpicker@shaw.ca kandf11@hotmail.com innisfailminorhockey@gmail.com
Oct 12/13	<b>Happy Thanksgiving - No Clinics</b>			
Sat, Oct 19	Olds	Norm McInnis	403-994-0849	nmcinnis@live.ca
Sun, Oct 20	Eckville Consort	Geoff Humphrey Jack McKinley	403-577-3895	Geoff@gtipetroleum.com lynmckin@telus.net
Sun, Oct 27	Hanna	Dean Kroetsch	403.854.3955	dean.kroetsch@atcopower.com
Sat, Nov 2	Castor	Todd Pawsey	403-882-2916	tpawsey@countypaintearth.ca
Sat, Nov 23	Red Deer #2*	Matt Cassidy	403.872.4970	matt.cassidy@hotmail.com
Sun, Nov 24	Red Deer #2	Matt Cassidy	403.872.4970	matt.cassidy@hotmail.com

**Cremona & Oyen TBD****\*Red Deer Level 1 Clinics offered on Saturday only. Mandatory Ice session Sunday at 8 a.m.**



## SUPERVISIONS

Dear Officials:

Another hockey season has arrived upon us. As you all may know, the Supervision Program is a vital program which will help the development of our fellow officials in our zone from Level 1's up. I am happy to have been selected to organize the supervision program this year. Over the past seasons, I have witnessed the supervision program improve many officials in our zone as well as many of the supervisors going out and performing the supervisions. With these supervisions, we will improve as an association together.

In order for everyone to keep improving as an official, I would like to ask each senior official in the association to conduct **10** supervisions. The first **6 supervisions** must be submitted to me by **December 15<sup>th</sup>** to get on the **January schedule** and the remaining **4 supervisions** submitted to me by **January 19<sup>th</sup>** to be eligible for **Playoffs**. Supervisions may be conducted on any level of hockey but would like to see us try and keep our focus on developing Level 1's and 2's as well as inexperienced Level 3's. With that being said, I would like to see **6 of the 10** supervisions done on Level 1's and 2's.

When a supervision is completed, the supervisor is asked to pass a copy of the supervision to the official who has been supervised and a copy to me. I will keep all supervisions on file and they will be used to track the progress of the officials. These supervisions can be emailed to me if you do them online, mailed to me or handed to me by your RIC who attends the monthly meeting or handed to me personally. Please feel free to contact me if you have any questions, concerns and even some new ideas about the supervisions and the supervision program. Remember that these supervisions are as beneficial to you as they will be to the younger officials you help develop.

Please contact me at:

**Supervision Coordinator**

Sylvio Campanelli

RR 1

Tees, AB

TOC 2N0

Home: (403) 784-2472

Cell: (587) 876-3063

[bullets72@xplornet.ca](mailto:bullets72@xplornet.ca)

Thank you for your cooperation. I hope to see you on the ice and have a great season!!



**APPLICATION FOR LEVEL UPGRADE**

Name: \_\_\_\_\_ Date: \_\_\_\_\_

Address: \_\_\_\_\_

Email: \_\_\_\_\_

Phone Home: \_\_\_\_\_ Bus/cell: \_\_\_\_\_

Current Level: \_\_\_\_ Age: \_\_\_\_ Level to upgrade to: \_\_\_\_\_

**Your Local Assignors Name & Phone Number**

Name: \_\_\_\_\_

Phone Number: \_\_\_\_\_

**Officiating Experience** Total Years Officiated: \_\_\_\_\_

League or Categories Officiated	Number of Years
Referee: _____	_____
_____	_____
_____	_____
Linesman: _____	_____
_____	_____
_____	_____

**Please fill out and mail/email to:**

Sylvio Campanelli - Supervision Coordinator  
RR1  
Tees, AB T0C 2N0  
Cell: 587.876.3063  
Home: 403.784.2472  
bullets72@xplornet.ca

Applications must be received prior to November 15, 2013.



**APPLICATION FOR MINI ZONE CAMP**

Name: \_\_\_\_\_ Date: \_\_\_\_\_

Address: \_\_\_\_\_

Email: \_\_\_\_\_

Phone Home: \_\_\_\_\_ Bus/cell: \_\_\_\_\_

Current Level: \_\_\_\_ Age: \_\_\_\_

**Your Local Assignors Name & Phone Number**

Name: \_\_\_\_\_

Phone Number: \_\_\_\_\_

**Officiating Experience** Total Years Officiated: \_\_\_\_\_

League or Categories Officiated	Number of Years
---------------------------------	-----------------

Referee: _____	_____
_____	_____
_____	_____

Linesman: _____	_____
_____	_____
_____	_____

**Please fill out and mail/email to:**

Colin Stefanyk - Director  
4 Welsh Close  
Red Deer, AB  
T4N 1E2  
[colinstefanyk@hotmail.com](mailto:colinstefanyk@hotmail.com)



### **NOTICE OF NORTH CENTRAL ZONE AGM**

The zone's AGM will take place on the following date. We will recap the season, hold elections and approve the budget for the following season. All zone members are welcome to attend.

**DATE: APRIL 28, 2014**

**TIME: 7:00PM**

**LOCATION:**

**CONOCO PHILLIPS BUILDING (WEST SIDE OF GASOLINE ALLEY)**  
530, 37400 Highway 2  
Red Deer County, AB T4E 1B9

### **NORTH CENTRAL ZONE SOCIAL MEDIA**

**GET ALL THE LATEST UPDATES AND STAY CONNECTED**

#### **FACEBOOK**

<https://www.facebook.com/pages/North-Central-Zone-Referees-Committee/548901608507263>

#### **TWITTER**

<https://twitter.com/NCZRC>



## HOCKEY CANADA INSURANCE PROGRAM

Information contained reflects a very broad overview of coverage

### WHEN ARE YOU COVERED?

During Hockey Canada/Branch Sanctioned events such as league games, tournaments and training camps. Includes on and off ice, as well as transportation **directly** to and from the arena/facility. Also covered while billeted or in accommodations at a Hockey Canada/Branch event or tournament.

### TYPES OF COVERAGE

Hockey Canada provides you with the following policies:

**Commercial General Liability:** This policy covers Hockey Canada members who have paid a premium for their on and off ice activities while participating in Hockey Canada sanctioned Hockey events. Covers up to \$20,000,000 of coverage for a single liability occurrence, as dictated by the terms of and conditions of the policy.

**Accidental Medical Insurance:** This insurance augments Provincial, Medical and Hospital plans and covers members against accidents which occur during participation in Hockey Canada/Branch sanctioned activities to the limits specified in the policy. (Limits and services covered available in Safety Requires Teamwork booklet, which available on the Hockey Alberta website).

**Accidental Dental Insurance:** See "Accidental Medical" above. In addition, when accidental injury to whole or sound teeth shall, within 30 days, require treatment, the plan will pay for reasonable expenses that incurred within 52 weeks after the date of the accident. The current standard coverage covers up to \$2,500 maximum. However, starting this season, officials get an additional \$5,000, which increases coverage up to \$7,500.

**Accidental Death and Dismemberment Insurance:** Covers death and very serious injuries (as defined in Safety Requires Teamwork booklet) incurred by a member while participating in a sanctioned event or while travelling directly to and from the arena or venue. This coverage is in addition to any other valid and collectible insurance policy.

**Loss of Income Benefit:** In the event that an accident results in the covered member incurring a loss of earnings in excess of 30 consecutive days, Hockey Canada shall provide reimbursement for those earnings lost for the next 30 day period. This is based on a \$250.00 per week/\$1000.00 maximum per claim limit. This benefit is not intended to reimburse for missed officiating assignments. Proper documentation of the lost earnings in the form of a statement of earnings and/or a T4 will be required.

### HOW TO MAKE A CLAIM

1. **Secure** a Hockey Canada Injury Report Form from your local Minor Hockey Association or Referee Zone. In the event that there are none available, visit the Hockey Alberta website at [www.hockeyalberta.ca](http://www.hockeyalberta.ca).
2. **Complete** the form in its entirety. Have your Referee Zone complete the team section and your Doctor/Dentist complete the back of the form.
3. **Submit** the fully complete form to your Branch office along with any receipts or invoices within 90 days of the date of incident.

#### NOTE:

- Only Accident Report Forms received in the Branch office within 90 days of the date of accident will be accepted.
- Forms must be completed in their entirety or they will be returned.



- Only original receipts and/or invoices are acceptable.
- Hockey Canada is strictly a supplement insurer with respect to the Health Benefits Trust Program (Medical/Dental). If you have access to any other insurance, you must pursue it through them first. Hockey Canada shall cover those costs not covered by your primary insurance to our policy limits.

**FOR MORE INFORMATION ON THE HOCKEY CANADA INSURANCE PROGRAM,  
PLEASE VISIT: [WWW.HOCKEYCANADA.CA/INSURANCE](http://WWW.HOCKEYCANADA.CA/INSURANCE)**





## **HOCKEY ALBERTA REFEREE COUNCIL (2013-2014)**

### **PROVINCIAL CHAIRMAN**

Curtis Nichols  
10 Warwick Drive  
Red Deer, AB T4N 6A9  
Ph: (403) 342-6226  
[chairman@hareferees.ca](mailto:chairman@hareferees.ca)

### **SECRETARY / TREASURER**

Dave Butler  
11515-51 Ave. NW  
Edmonton, AB T6H 0M3  
Ph: (780) 454-6230  
[treasurer@hareferees.ca](mailto:treasurer@hareferees.ca)

### **PAST CHAIRMAN**

Wally Popik  
60 Grandin Wood Estates  
St. Albert, AB T8N 2Y4  
Ph: (780) 458-1423  
[w.popik@telus.net](mailto:w.popik@telus.net)

### **PEACE ZONE CHAIRMAN**

Marty Tingstad  
10250-110 Ave.  
Grande Prairie, AB T8V 1S7  
(780) 538-9326  
[marty.tingstad@fppsd.ab.ca](mailto:marty.tingstad@fppsd.ab.ca)

### **NORTH ZONE CHAIRMAN**

Ryan Weyland  
58 Summerfiled Point  
Sherwood Park, AB T8H 2P6  
Ph: (780) 416-1290  
[chairman@northzone.ab.ca](mailto:chairman@northzone.ab.ca)

### **NORTH EAST ZONE CHAIRMAN**

Dion Pollard  
5722 Park Drive  
Vermilion, AB T9X 1V7  
Ph: (780) 853-2662  
[dpollard@vermilion.ca](mailto:dpollard@vermilion.ca)

### **NORTH CENTRAL ZONE CHAIRMAN**

Jared Greenberg  
RR4. Site 14, Box 10  
Red Deer, AB T4N 5E4  
Ph: (403) 392-3595  
[jaredgreenberg5@gmail.com](mailto:jaredgreenberg5@gmail.com)

### **CENTRAL ZONE CHAIRMAN**

Craig DeCoursey  
110 Glen Eagles Pt.  
Cochrane, AB T4C 1P3  
Ph: (403) 830-7304  
[chairman@czrc.ab.ca](mailto:chairman@czrc.ab.ca)

### **SOUTH ZONE CHAIRMAN**

David Shaw  
129 Sherwood Blvd. W  
Lethbridge, AB T1K 6E7  
Ph: (403) 381-4737  
[david.shaw@pallisersd.ab.ca](mailto:david.shaw@pallisersd.ab.ca)

### **HOCKEY ALBERTA STAFF**

Stacey Kochnowich  
100 College Blvd. Box 5005, Room 2606  
Red Deer, AB T4N 5H5  
Ph: (403) 342-6777  
[skochnowich@hockeyalberta.ca](mailto:skochnowich@hockeyalberta.ca)